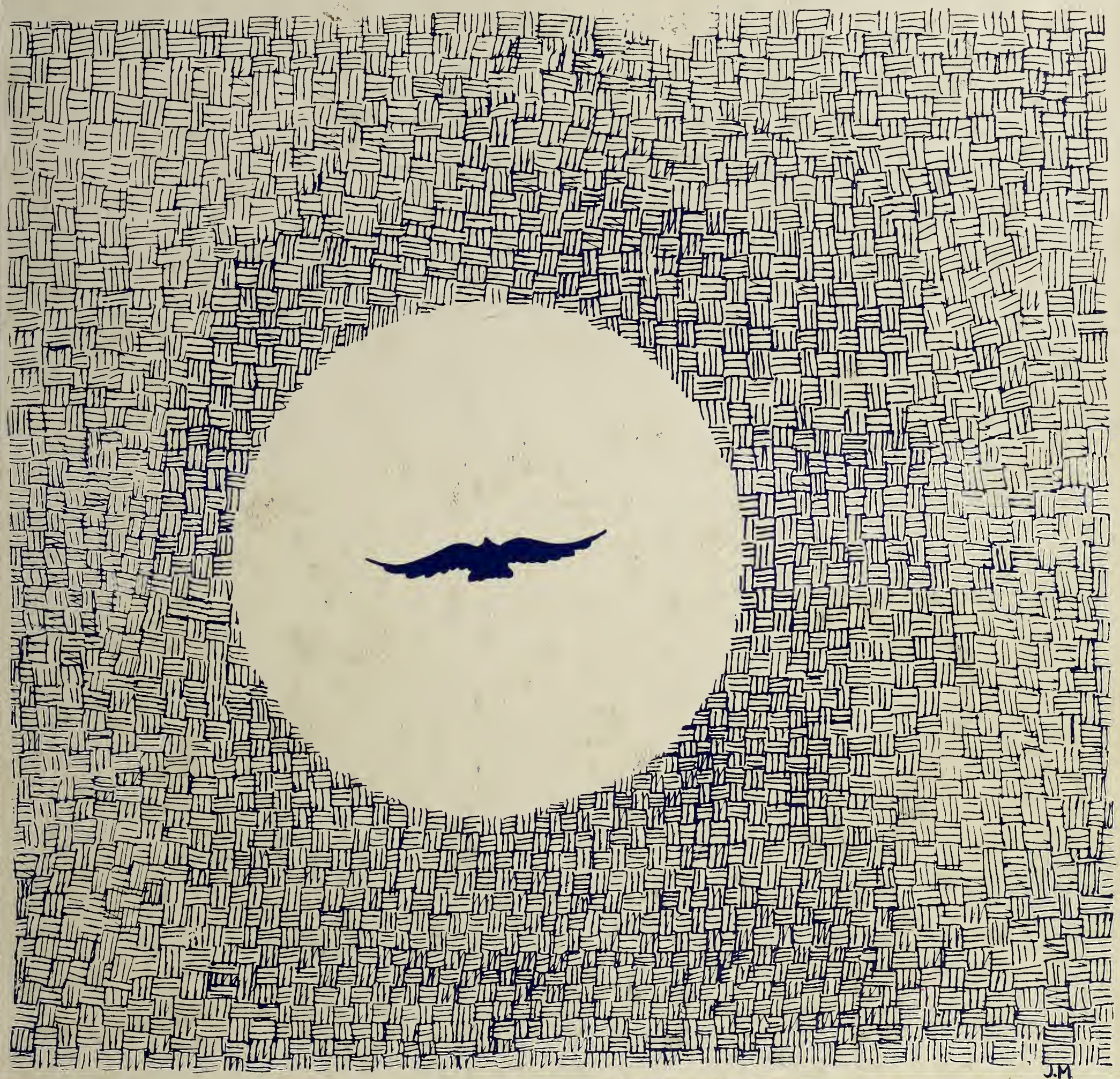

1981

GOLDENROD

QUINCY VOCATIONAL TECHNICAL SCHOOL QUINCY VOC

SCHOOL QUINCY VOCATIONAL TECHNICAL SCHOOL QUINCY VOCATIONAL TECHNICAL

TIONAL TECHNICAL SCHOOL QUINCY VOCATIONAL

THOMAS CRANE PUBLIC LIBRARY
40 WASHINGTON STREET
QUINCY, MASS. 02169

TECHNICAL SCHOOL QUINCY VOCATIONAL TECHNICAL SCHOOL QUINCY VOCATIONAL

VOCATIONAL TECHNICAL SCHOOL QUINCY VOCATIONAL

Thomas Crane Public Library
Quincy, Massachusetts

Presented by

GOLDENROD '81

Photograph By
Thomas Cook

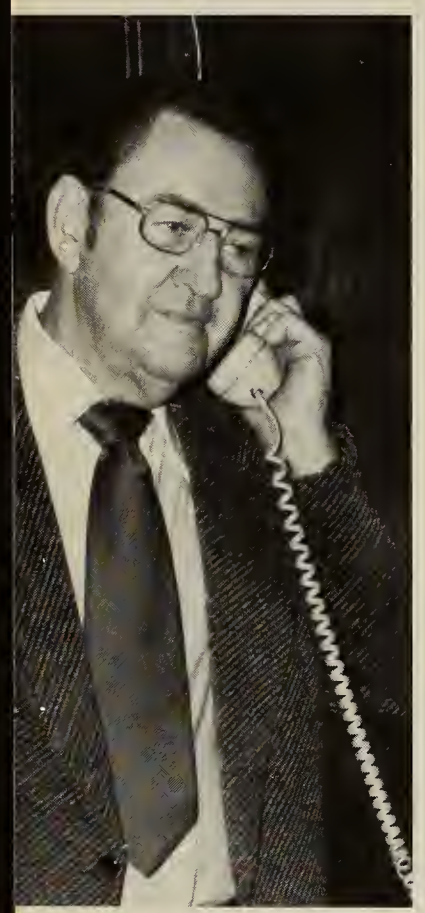

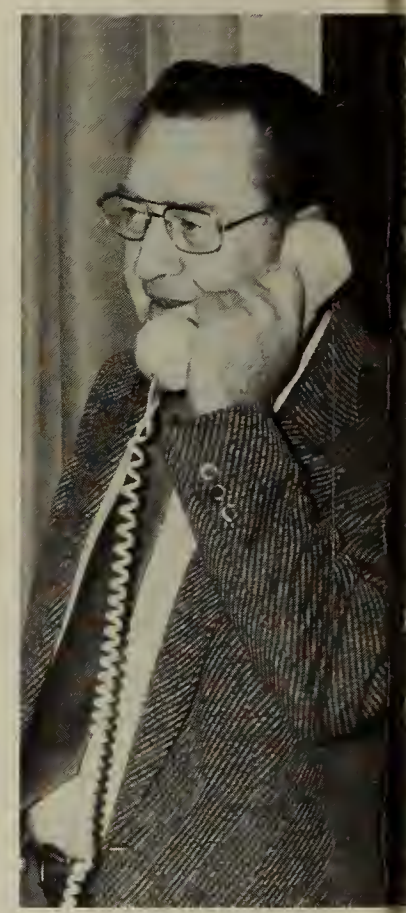

DEDICATION

Larry Babin, who has dedicated 30 years and 6 months of his life to the students and faculty of the Quincy Vocational-Technical School and to Quincy High School retired in December of 1980. He finally has the chance to do the things that he's always wanted to do, such as reading, fishing, and relaxing. Mr. Babin has received many awards during his life, but he doesn't place them high in his standards. He says, "The best reward is to have students who have gone out, and made a good living, have come back and said that they've received a good education."

Mr. Babin believes that the person replacing him should be a hard worker, and have a good sense of humor. He says, "You need a good sense of humor to survive. If you can't laugh at yourself, you're in trouble." Of course, Mr. Babin has a serious side, too. He leads a precise life and he believes that neatness and organization are important qualities of life. He enjoys working with the students and believes that he will miss the daily contact with them more than anything else. Because of his commitment to Quincy High and the Voc-Tech students, we the Yearbook Staff, would like to dedicate the 1981 Goldenrod to Mr. Babin.

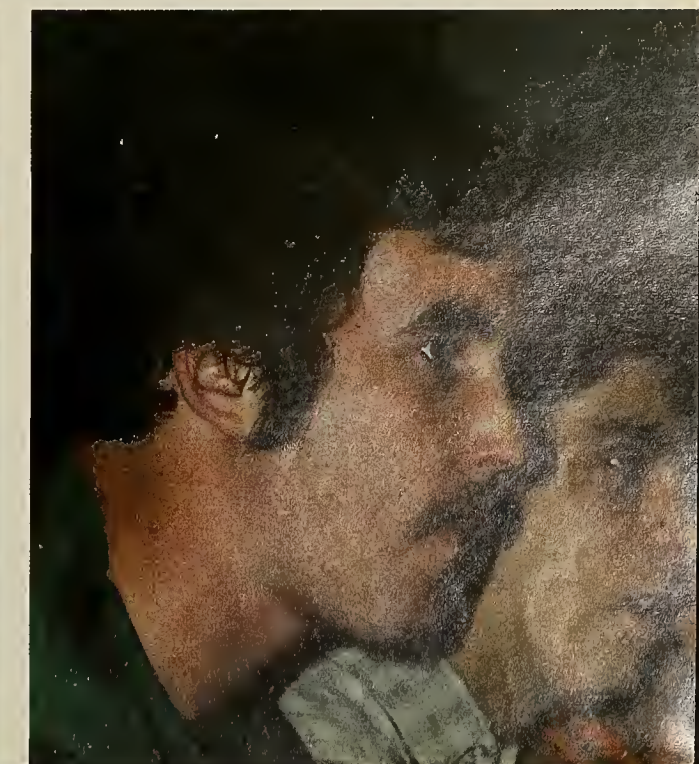

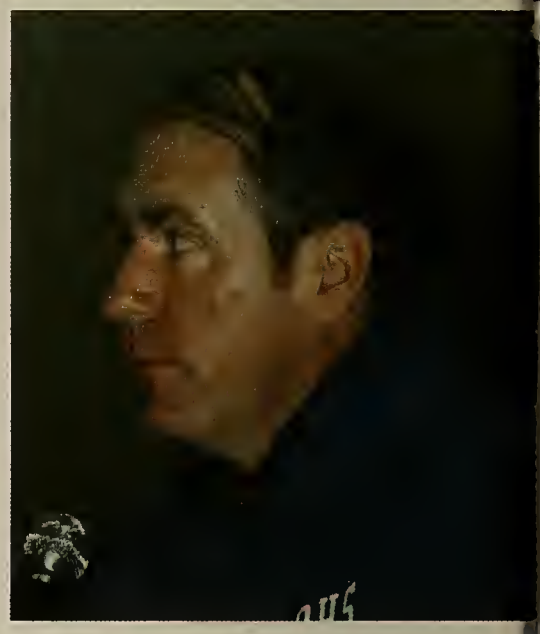
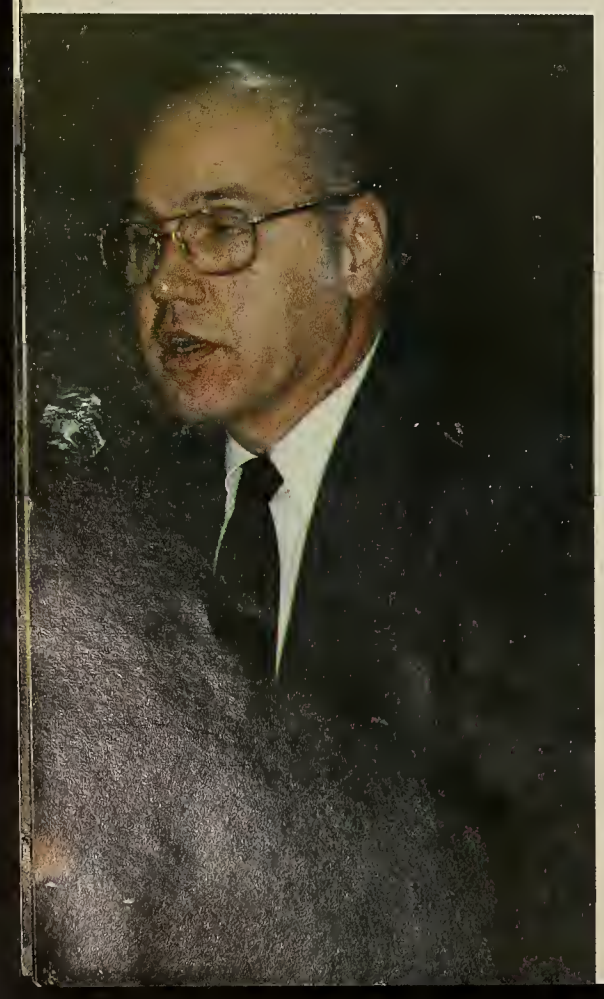

CITY OF PRESIDENTS
QUINCY MASS.
QUINCY HIGH SCHOOL BAND

Superintendent of
Quincy Public Schools

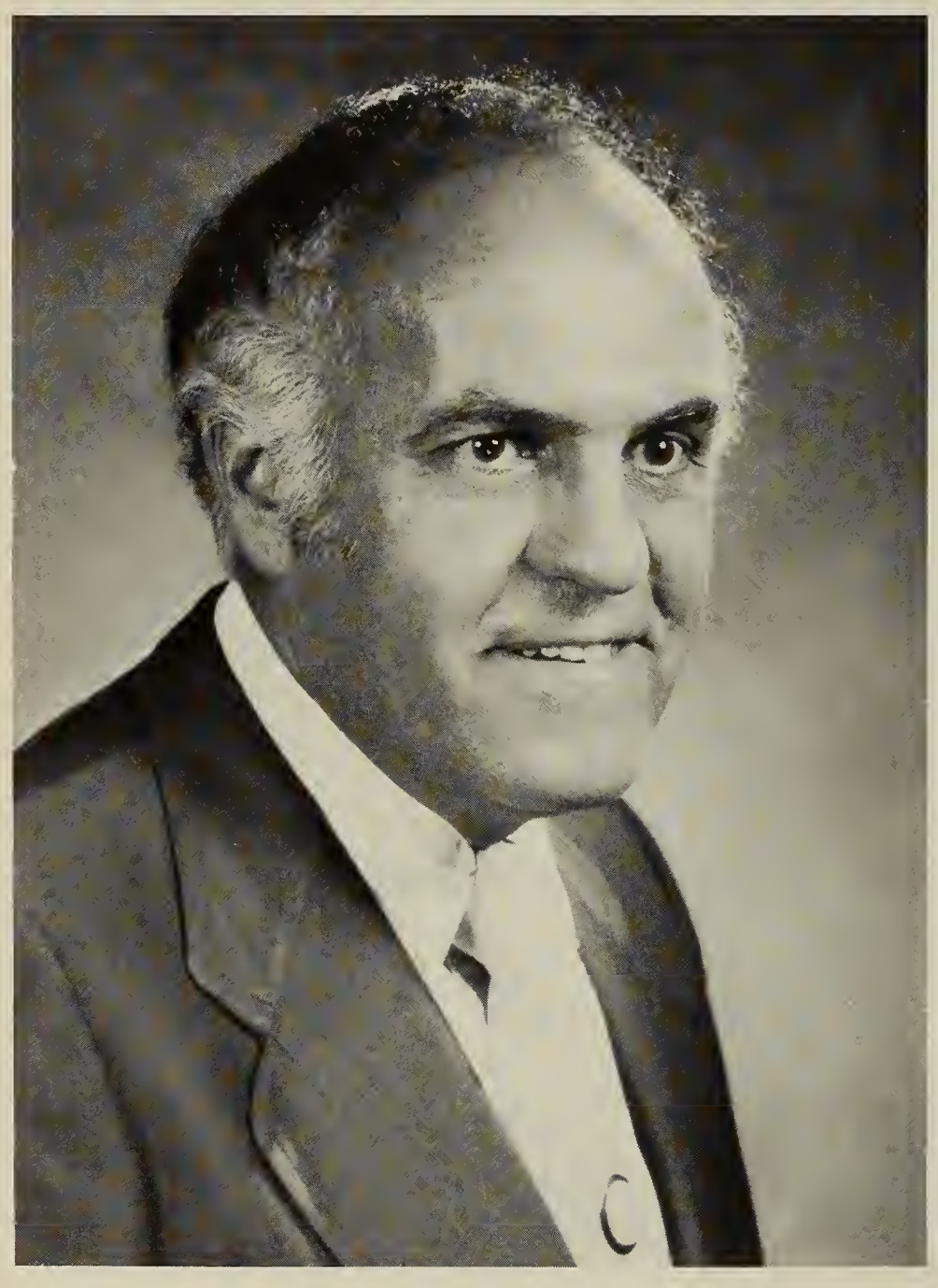

ASSISTANT SUPERINTENDENT
Top right: Mr. John A. Osterman
Assistant Superintendent for
Personnel, Business, and Plant
Middle right: Mr. William L. Phinney
Assistant Superintendent for
Curriculum and Instruction

Dr. Lawrence P. Creedon

Mr. Arthur S. Woodward
Director of Secondary Education

Mr. Lawrence Babin
Director-Principal
Quincy Vocational Technical
School

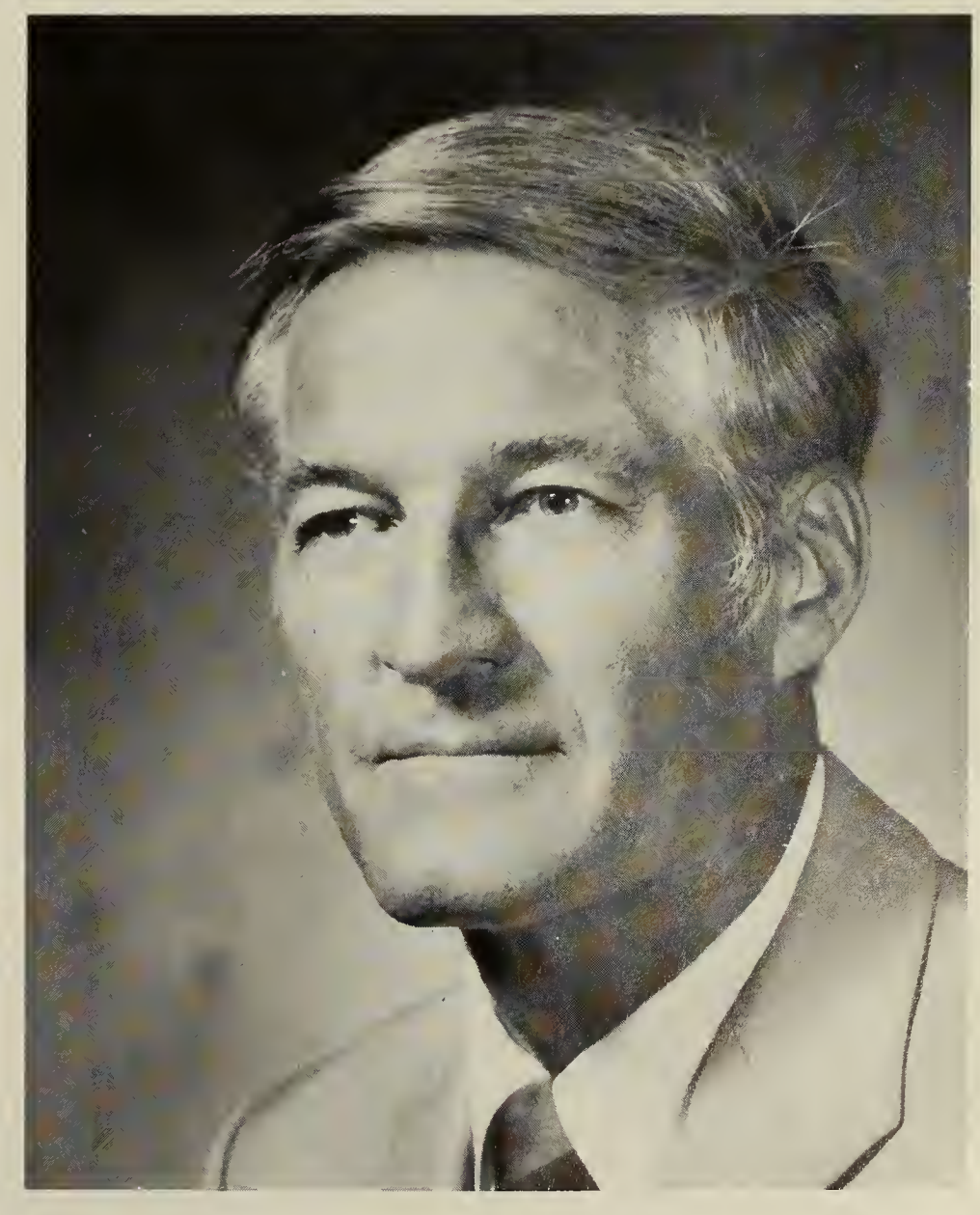

Mr. Lloyd Hill
Principal
Quincy High School

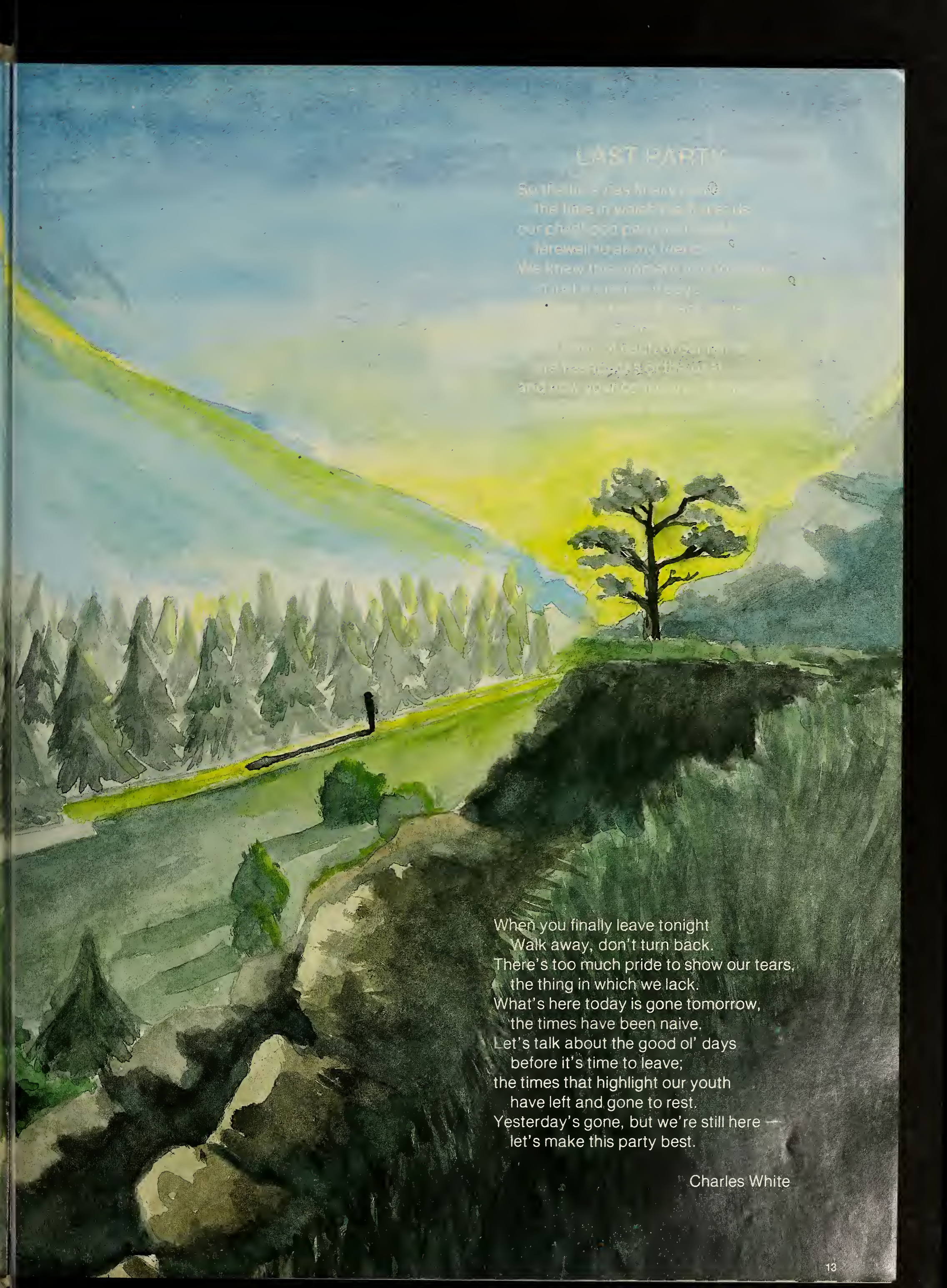

LAST PARTY

So the time has finally come
the time in which we have to
our childhood pa[illegible]
farewell to all our friends
We knew this would [illegible]
[illegible]

[illegible]
[illegible] North Pole
and now we'[illegible]

When you finally leave tonight
Walk away, don't turn back.
There's too much pride to show our tears,
the thing in which we lack.
What's here today is gone tomorrow,
the times have been naive.
Let's talk about the good ol' days
before it's time to leave;
the times that highlight our youth
have left and gone to rest.
Yesterday's gone, but we're still here —
let's make this party best.

Charles White

You've got the cutest little . . .

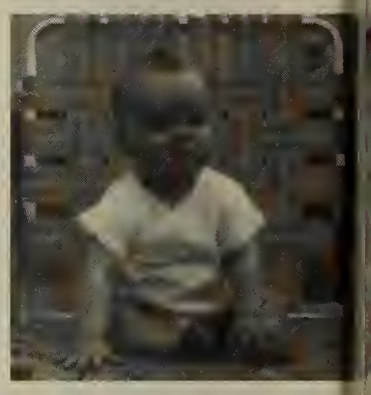

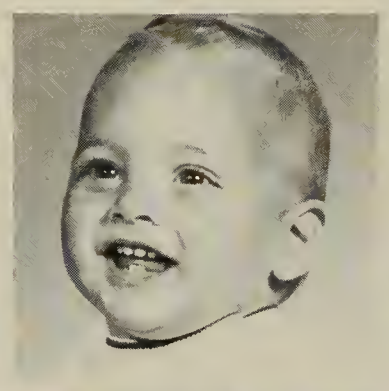

. . baby face!!!

Free Bird

... For I must be traveling on, now,
'Cause there's too many places I've got to see...
- Collins, Van Zant -

FACULTY, STAFF

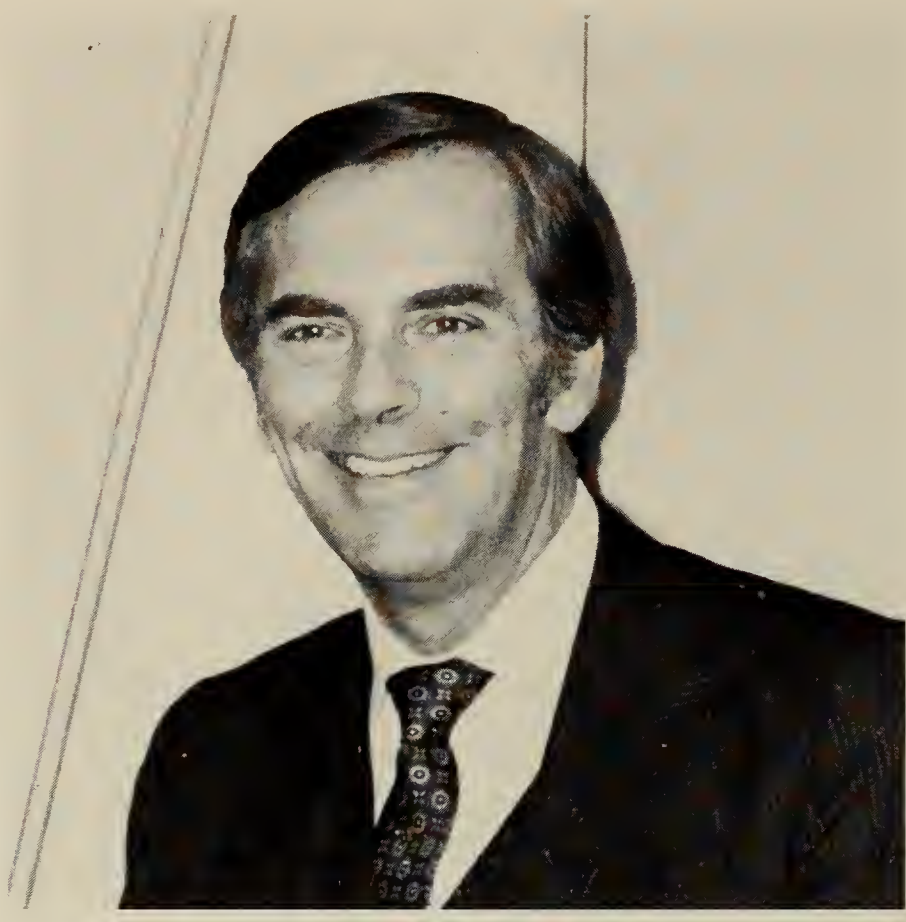

Robert Basiliere
Assistant Principal
Quincy High School

Thomas Fitzgerald
Assistant to the Principal
Quincy High School

Sydelle Goldman
Assistant to the Principal
Quincy High School

Michael Golub
Assistant Director
Quincy Vocational-Technical School

Whitman Johnson,
Administrative Assistant to the Principal
Quincy High School

Eugene Silverio
Dean of Students
Quincy Vocational-Technical School

Paul Sullivan
Assistant Dean
Quincy Vocational-Technical School

James Thibodeau
Service Administrator
Quincy Vocational-Technical School

Charles Baillergeon
Counselor, QVTS

Francis Bukunt
Counselor, QVTS

Robert Daniele
Department Head for Out of School Programs, QHS

Deborah DeCristofaro
Counselor, QHS

Janet Doyle
CET Counselor-Chairperson, QVTS

Gerald Gheradi
Counselor, QVTS

Richard Haines
Head Counselor, QVTS

William Hutchinson
Counselor, QHS

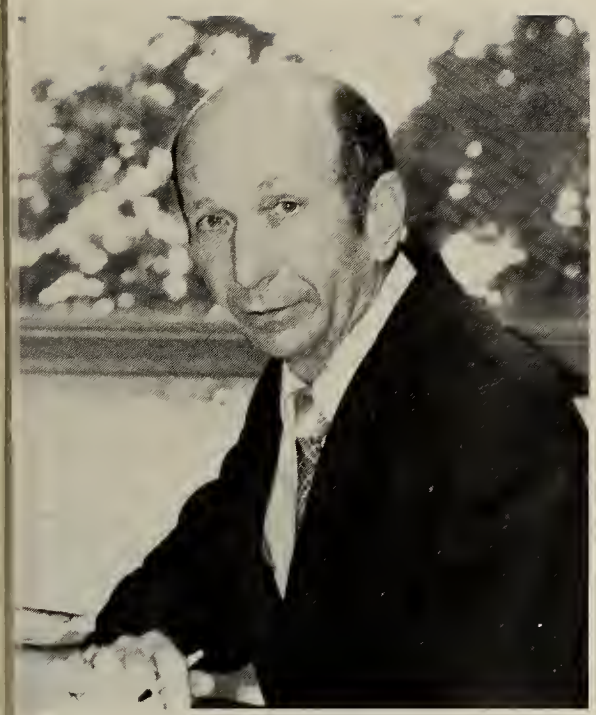

Edward Nankin
Head Counselor, QHS

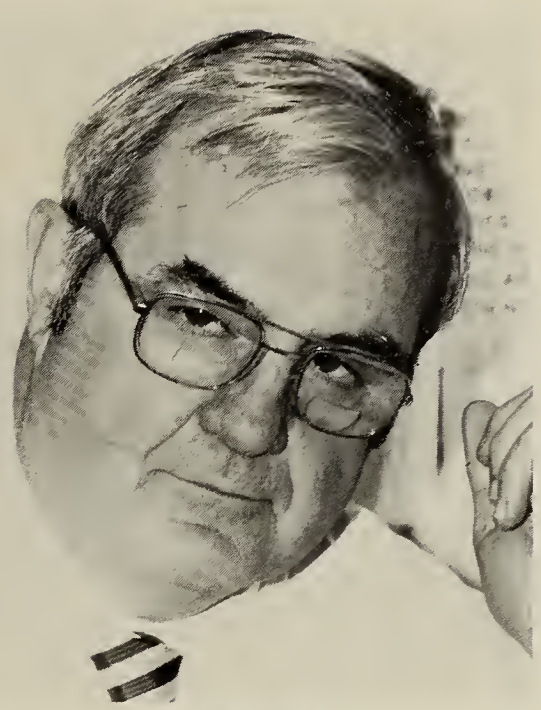

Robert Nolan
Work Study Coordinator, QHS

Marjorie Rogers
Counselor, QHS

College Fair

Gail Rowerdink
CET Counselor, QHS

Linda Shapiro
School Psychologist, QHS

Martin Silverman
Headquarters Guidance

Sylvia Stern
Counselor, QHS

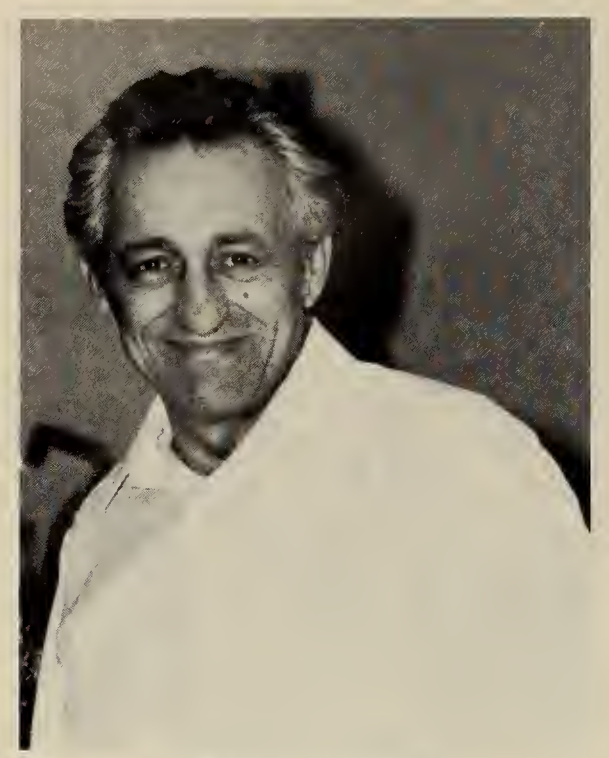

Gaetano Abruzzese
General Woods

Arthur Albanese
Mathematics

Prudence Alfaro
Foreign Language

Joyce Annese
Business Education

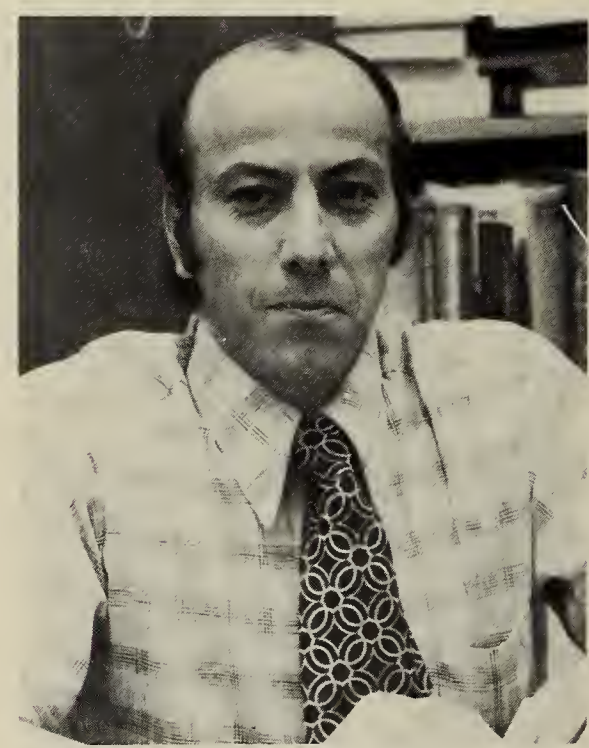

Nicholas Anciello
Social Studies

Joseph Amorosino
Physical Education

Edward Arnold
Science

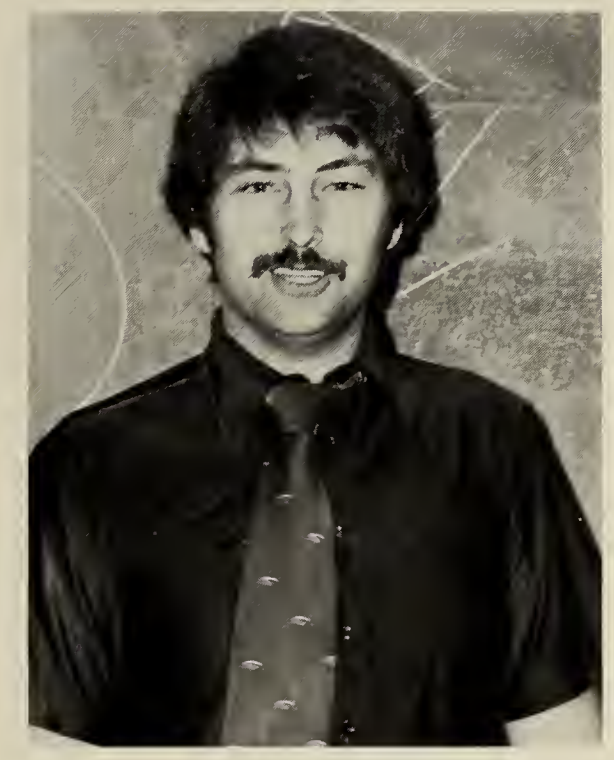

Judith Appleby
Science

George Baker
Automotive Machine

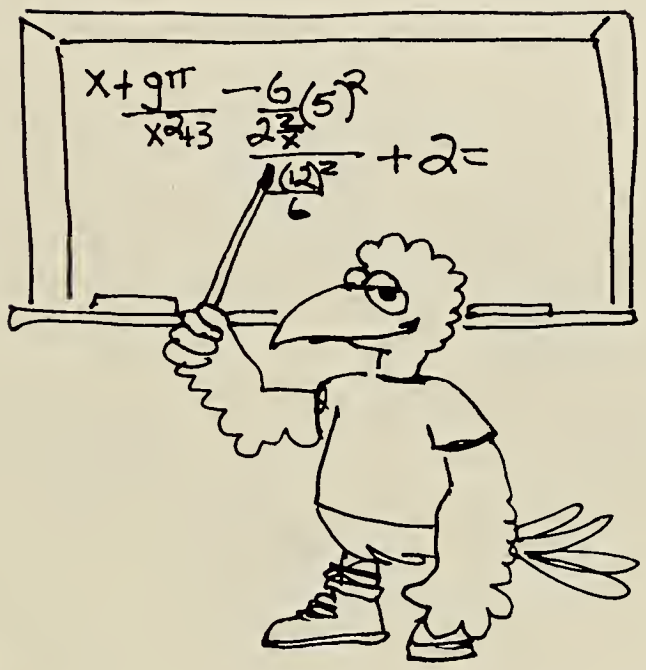

Anne Basiliere
Mathematics

Maureen Berggren
Mathematics, ALE

Catherine Bernache
Business Education

Clifford Boatner
Mathematics

Richard Boudreau
Electrical

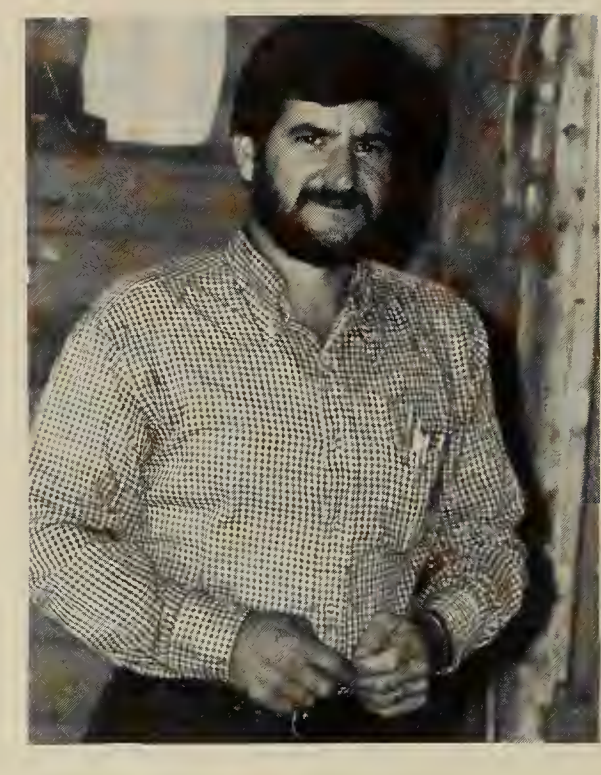

Leo Boyle
Machine

Rosemary Broton Boyle
Graphic Arts

Raymond Brown
Art

Robert Brennan
Coordinator, Data Processing

Michael Cahill
Director of Bands

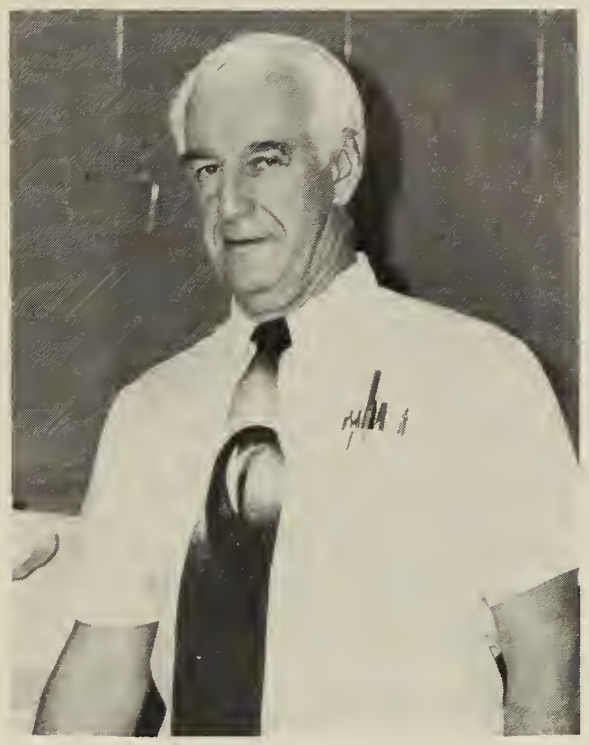

Lloyd Buker
Patternmaking

Robert Carnie
English

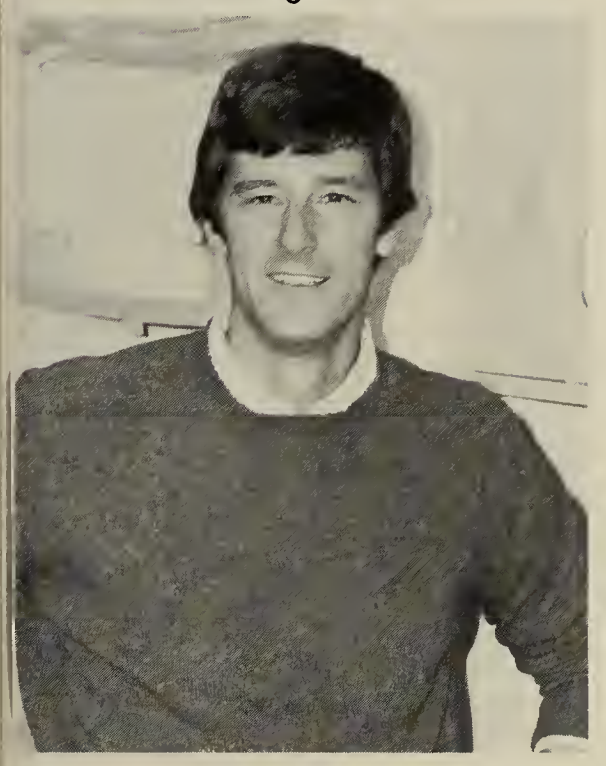

Catherine Carnabuci
Choral Director

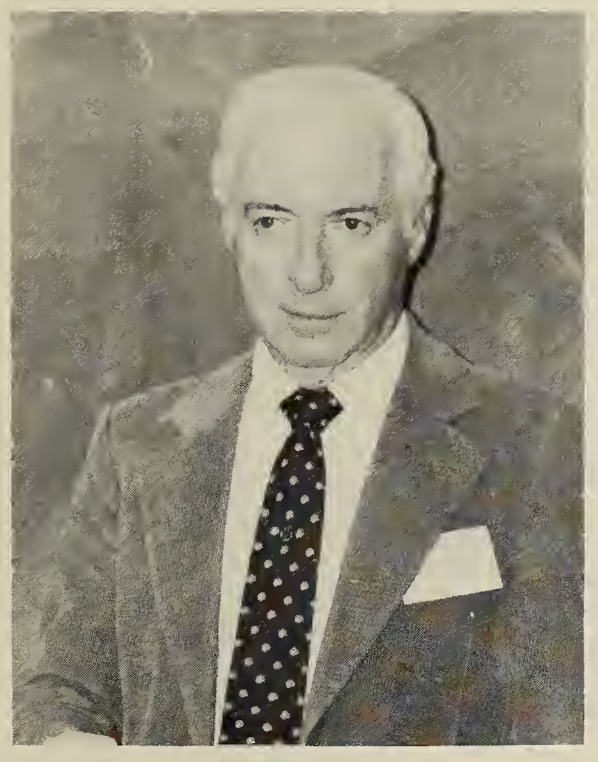

John Carroll
Business Education

Harry Carter
Head Teacher, ALE

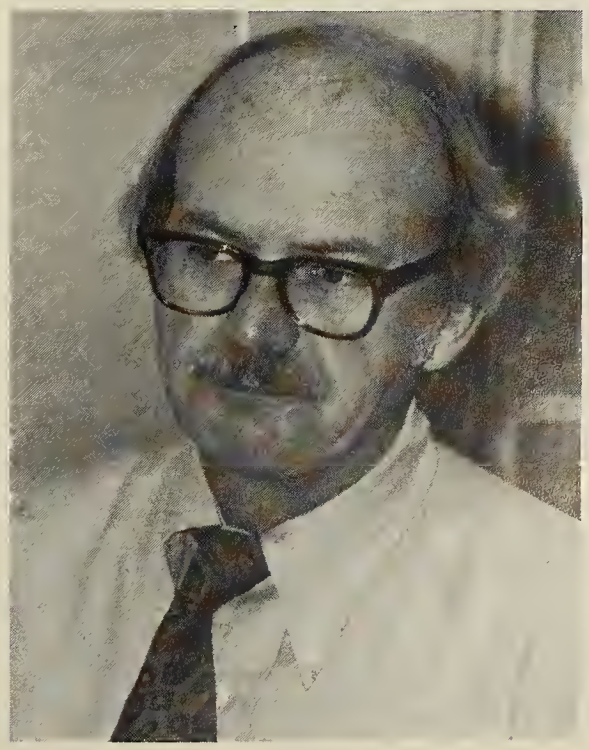

Leslie Chase
Department Head, Industrial Arts

Joan Chrusciel
Mathematics

Elinor Churchill
Business Education

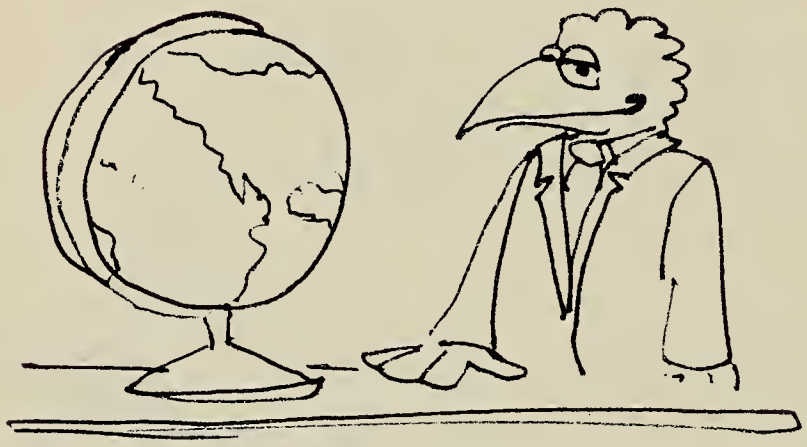

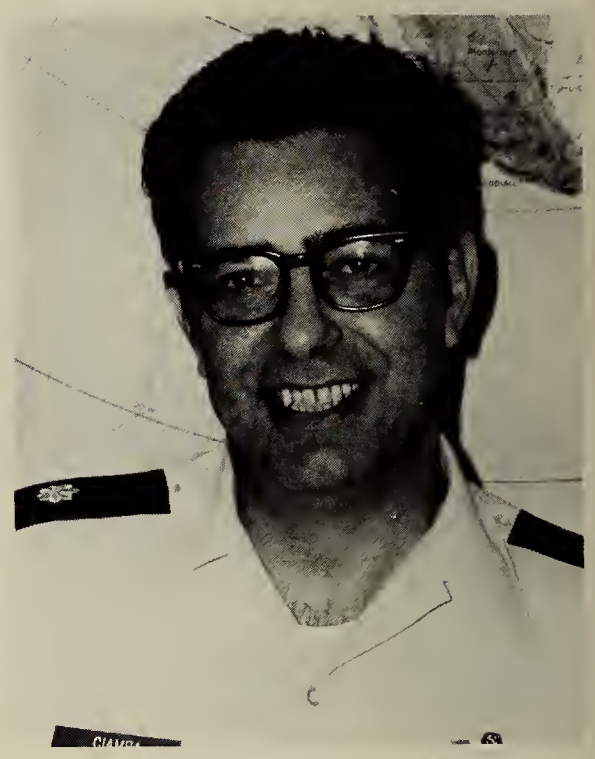

Col. Joseph Ciampa
Aerospace Education

Mary Clark
Librarian/Media Specialist

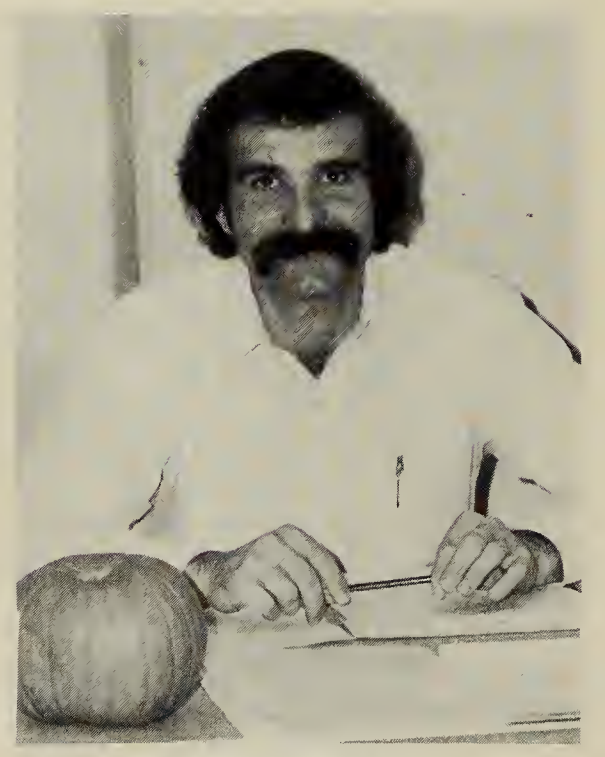

Leonard Ciavarro
Special Needs

Barbara Cohen
Social Studies

Richard Clifford
Machine

Alice Combes
Special Needs

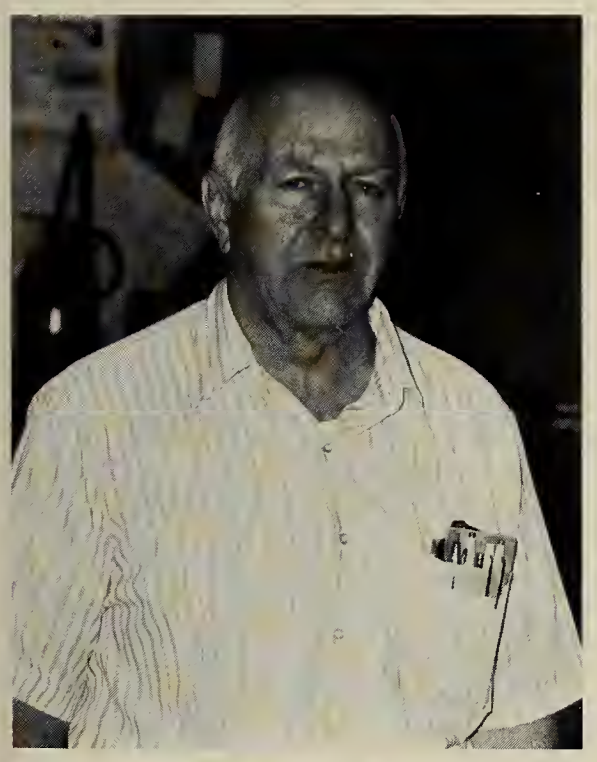

Stanley Comeau
Sheet Metal

James Comer
Electrical

Henry Conroy
Physical Education

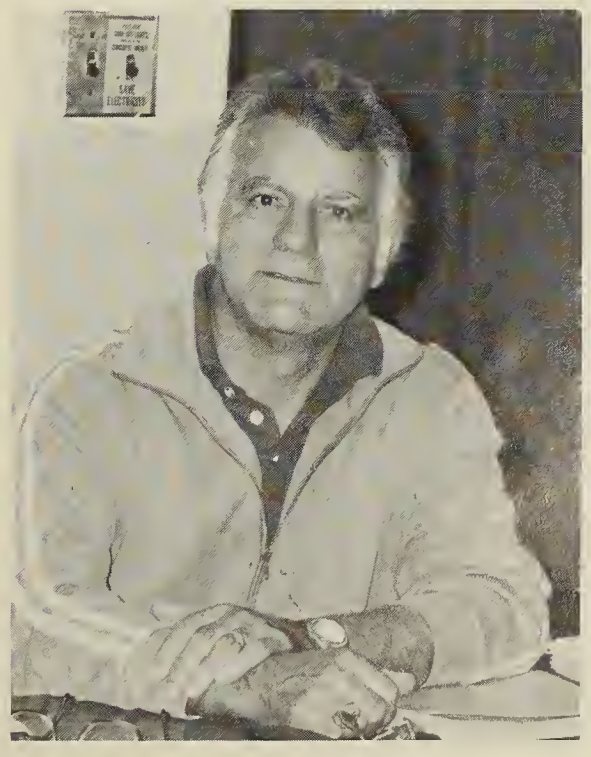

Patrick Crozier
Coordinator, Electronics

Sherry Curns
Social Studies

Linda Day
Social Studies

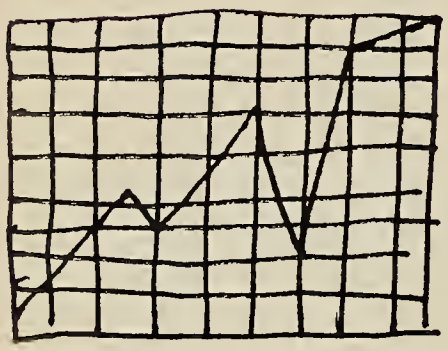

Wayne De Schamp
Mathematics

Barbara Deluca
Business Education

Edna Della Barba
English

Michael Diesso
Dental Lab Technician

Janet Dibona
Surgical Technician

Arthur DiLoreto
Electronics

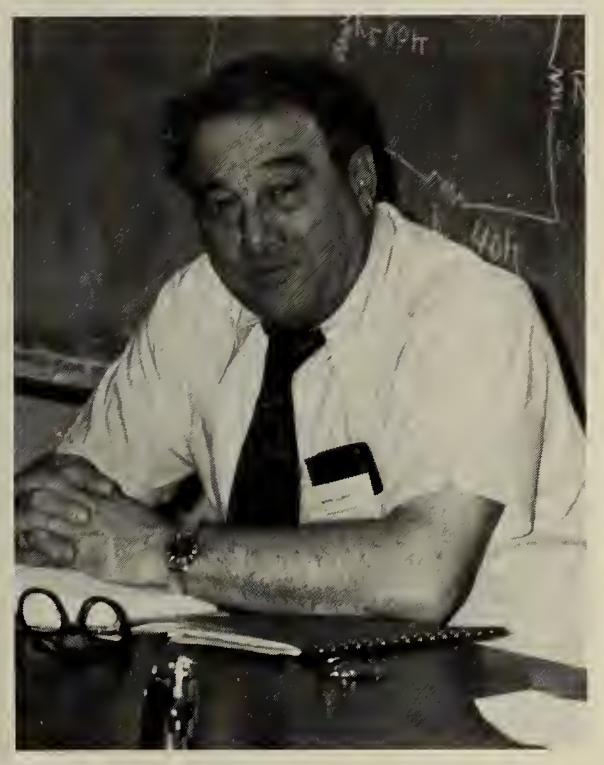

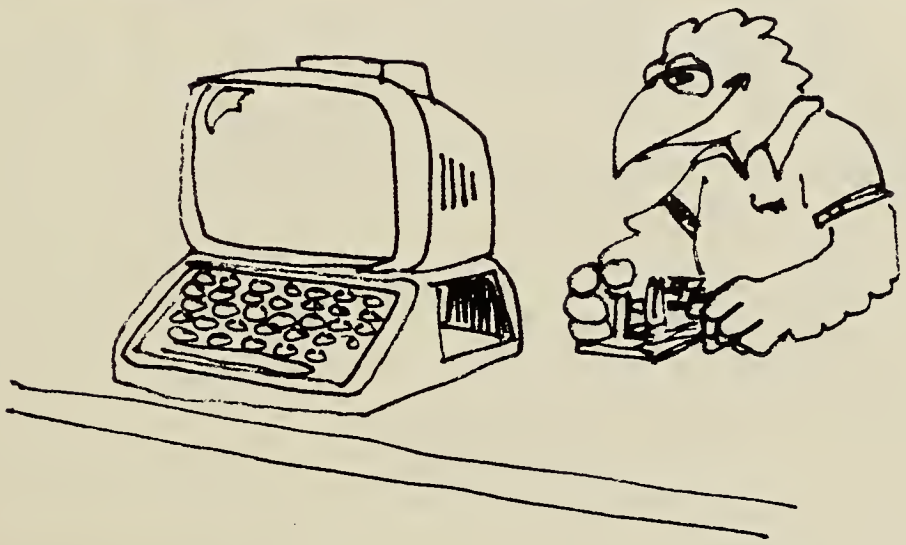

Rita Dinsmore
Business Education

Francis Di Sabatino
Science

Bernard Dodd
Coordinator, Metals and Machine

Marjorie Doolin
Health Aide

Robert Dougherty
Sheet Metal

Martha Dualsky
Surgical Technician

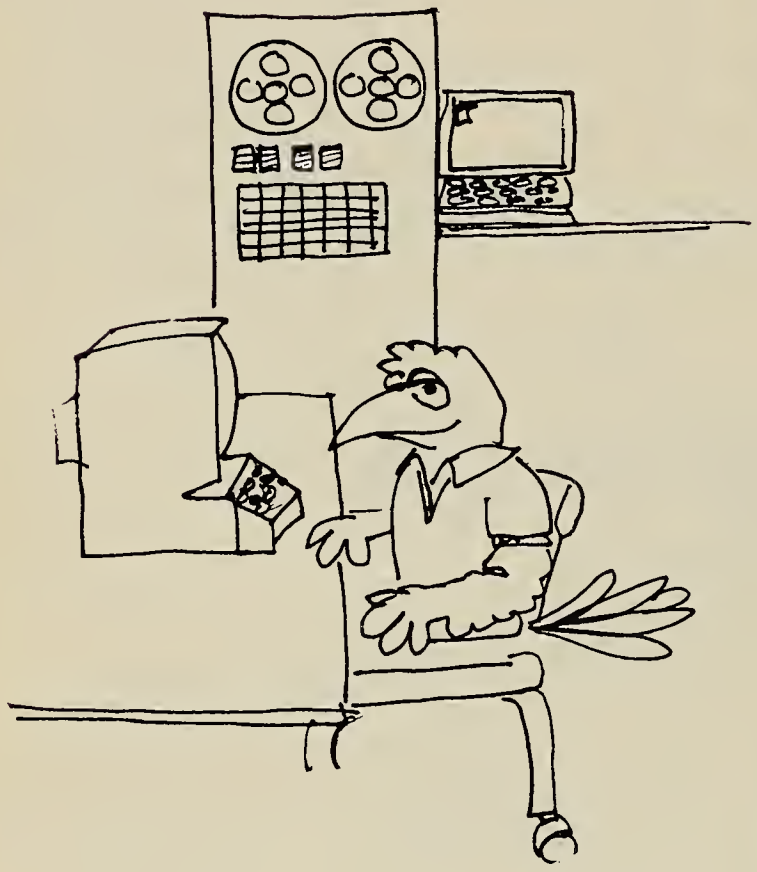

Mary Ellen Elkinson
Mathematics

Carmen Edgeworth
School Nurse

Nanette Eckert
Librarian/Media Specialist

Edward Fay
Business Education

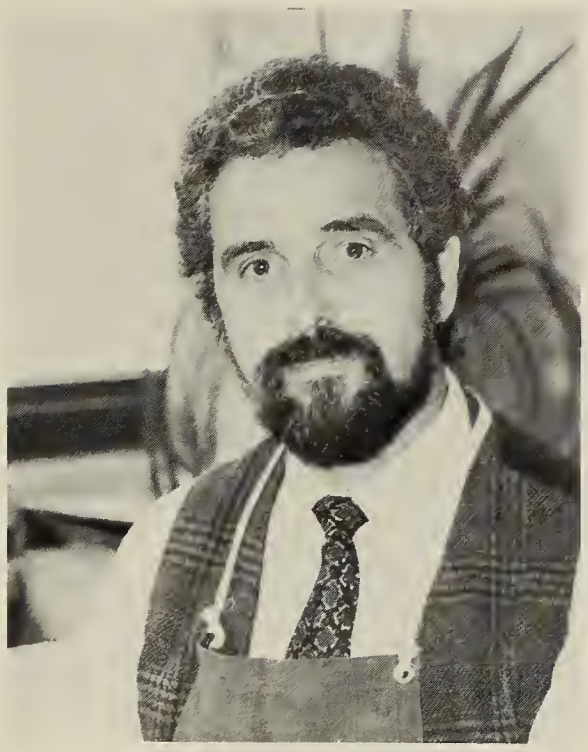

Robert Fariello
Art

Martin Finnegan
Physical Education

James Flahive
Business Education

Irving Fletcher
Social Studies

Margaret Flynn
English

Edward Forsberg
Plumbing

Richard Forsyth
Auto Mechanics

John Garrity
Social Studies

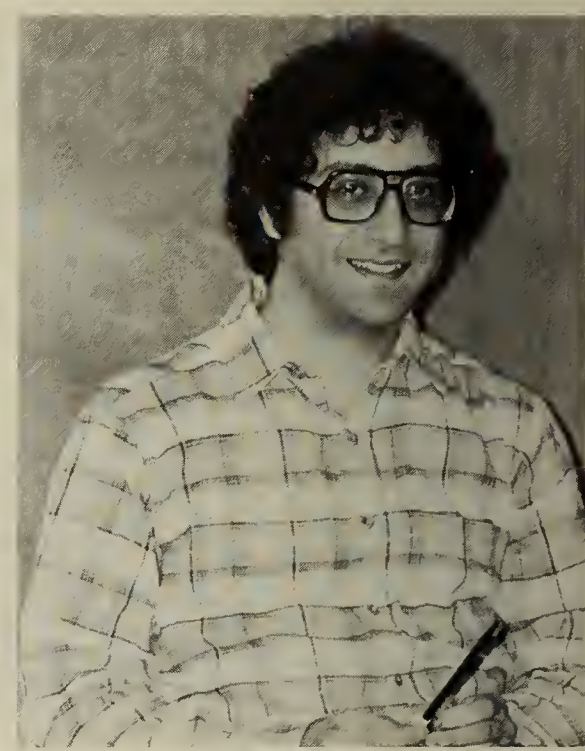

Daniel George
Social Studies

Patricia Glancy
Data Processing

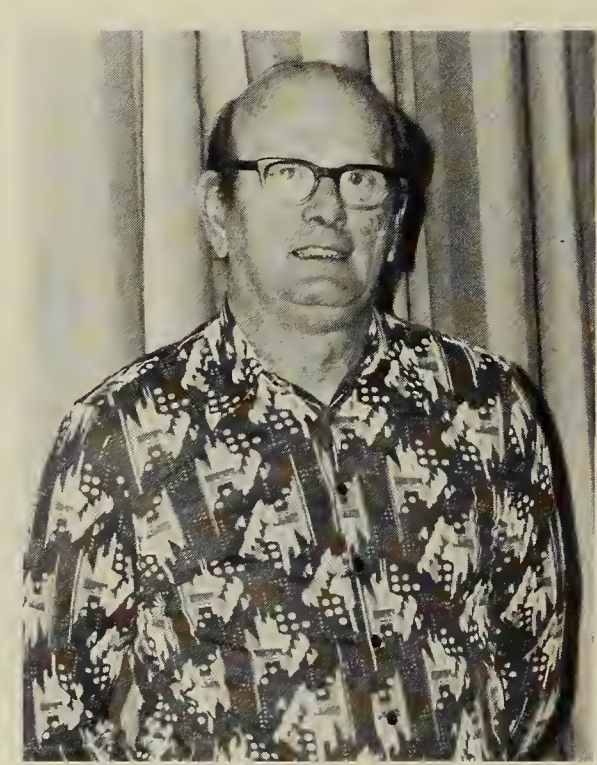

Frederick Gibbs
Graphic Arts

Daniel Goldfarb
Foreign Language

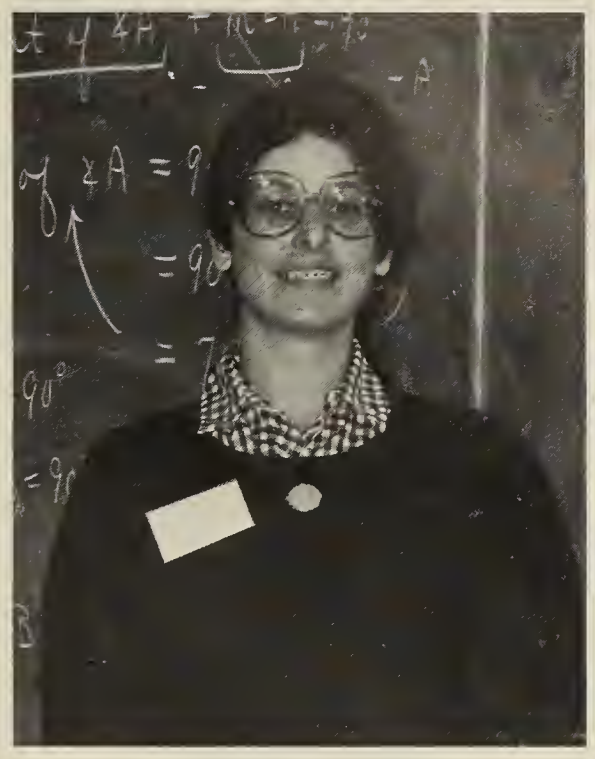

Sandra Goeddel
Mathematics

Robert Gordon
Physics

Maureen Goulson
Foreign Language

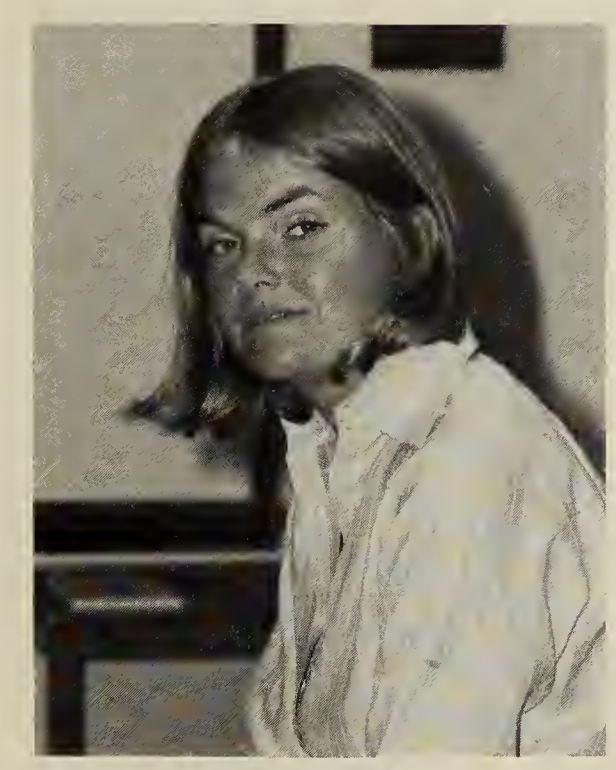

Kimberly Hagenbach
Foreign Language

Joseph Haglund
Baking

Wayne Hamilton
English

Elizabeth Hawes
Bethany Program

Kenneth Hayes
Technical Drafting

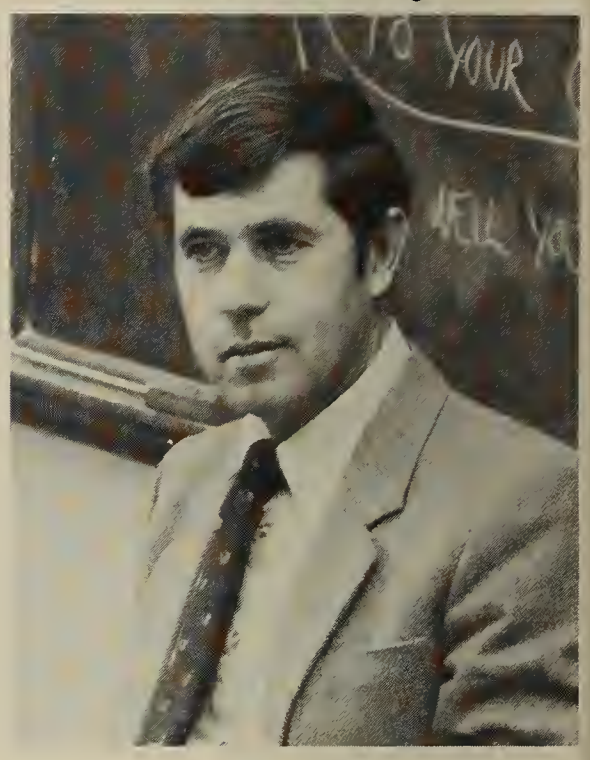

Sgt. Edward Holland
Aerospace Education

Marie Hurley
Special Needs

Elmer Hume
Foundry

Stephen Janshego
Electronics

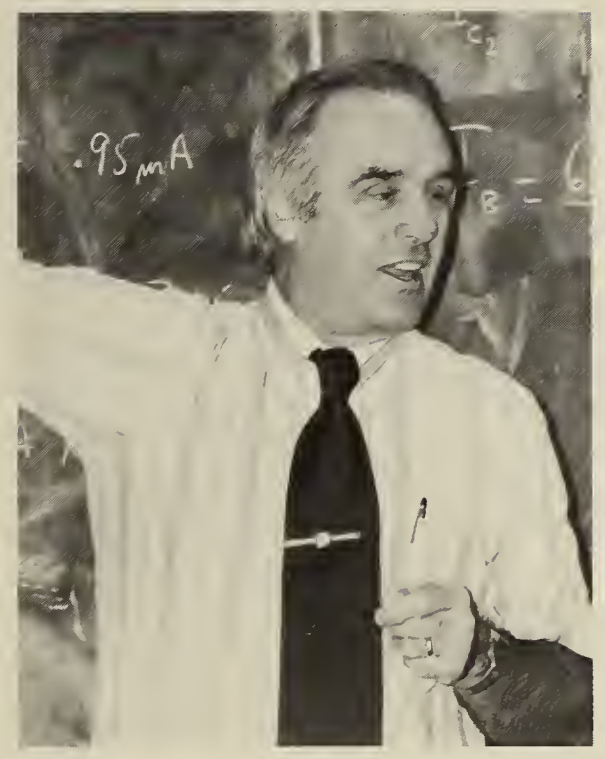

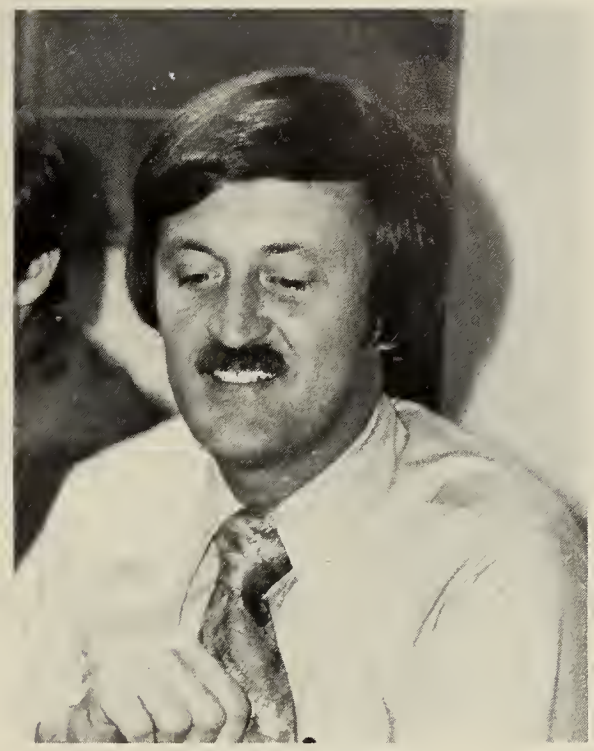

Richard Hutchison
English

Dana Jones
English

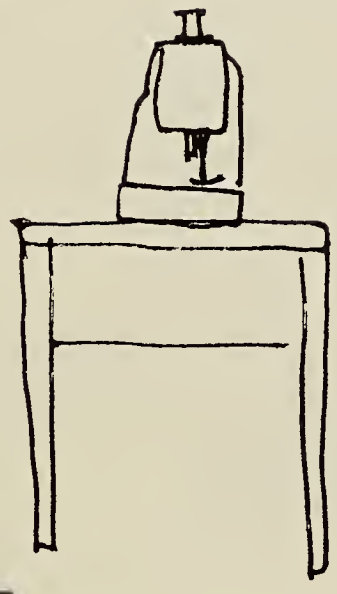

Stephen Keefe
English

Margaret King
Department Head, Mathematics

Harry Kisby
Electrical

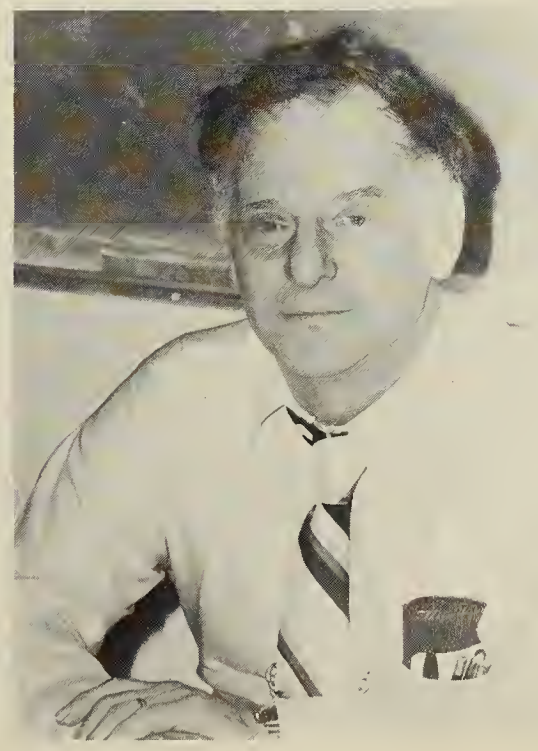

George Koolian
Science

Kenneth Koubek
Foreign Language

Robert Lafavre
Auto Body

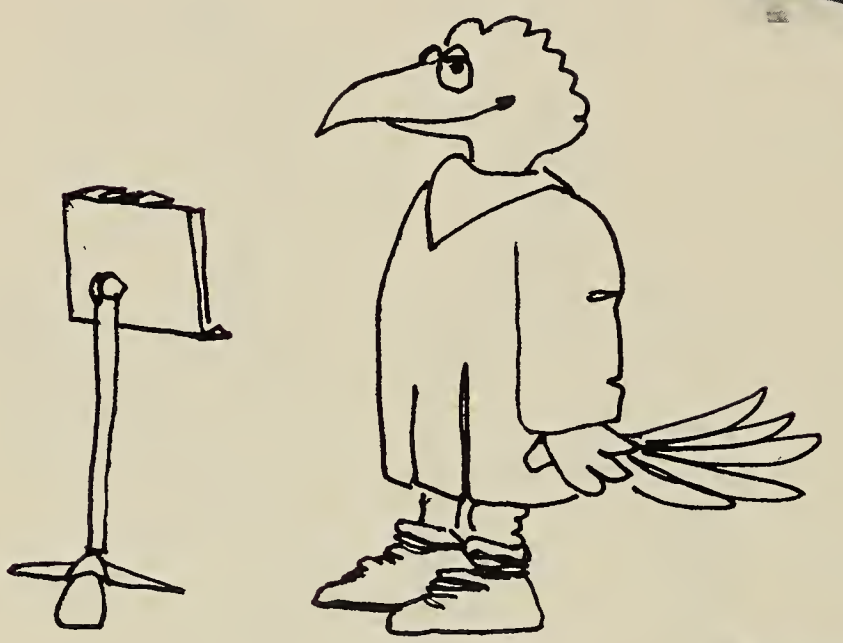

Helen Lahage
Data Processing

Mikelis Lenbergs
Basic Woods

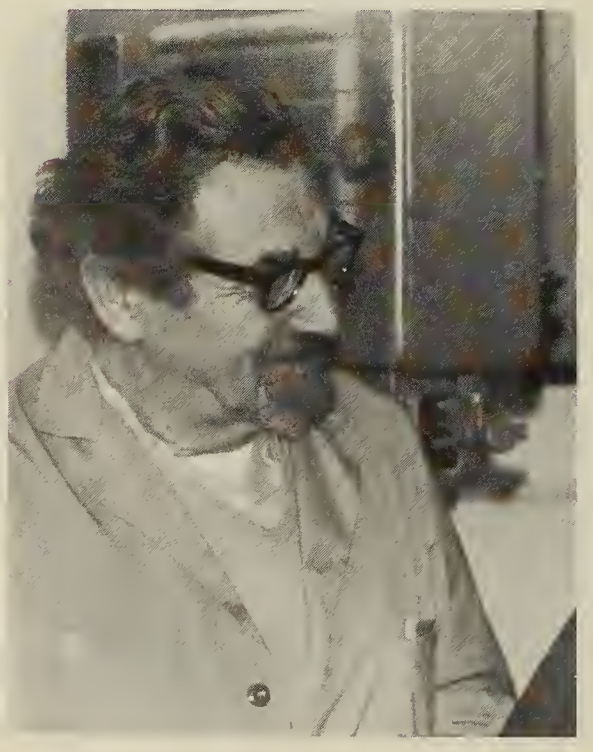

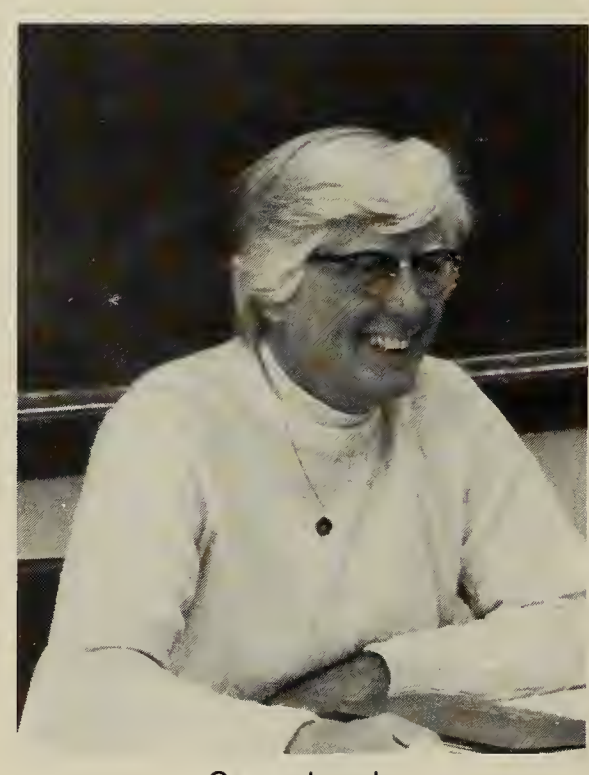

Susan Lamb
Health

Edward Lewando
Plumbing

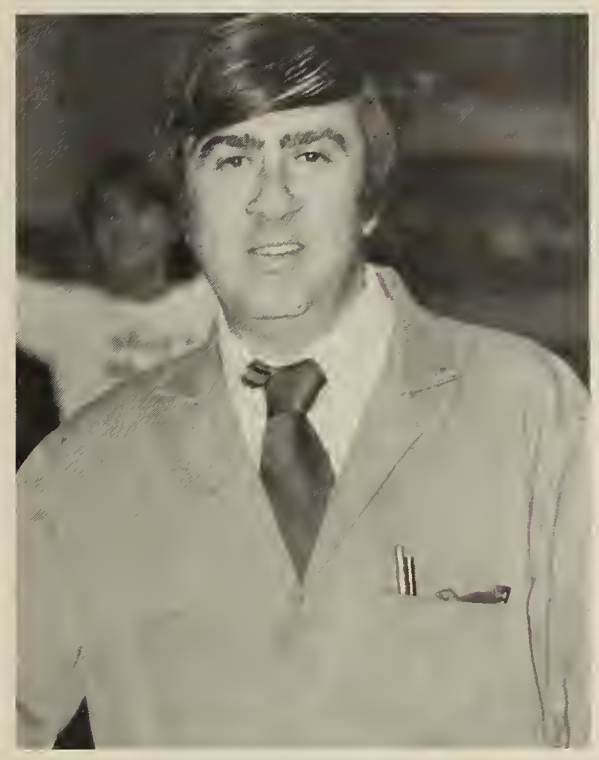

Kevin Lewis
Business Education

Peter Ligor
Science

Peter Lind
Woodworking

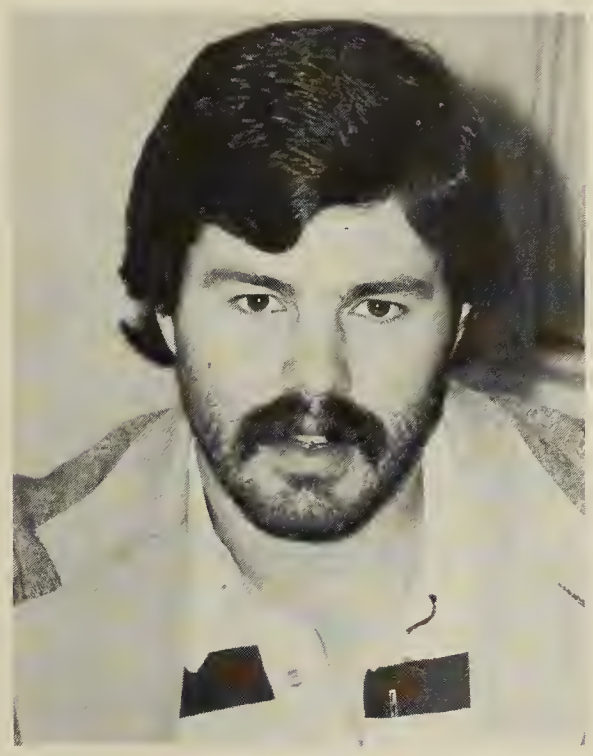

George Liset
Science, ALE

Gretha Lovejoy
Physical Education

Daniel Lutts
Department Head, Social Studies

Marie Lynch
Department Head, Business Education

Charles MacLaughlin
Science, ALE

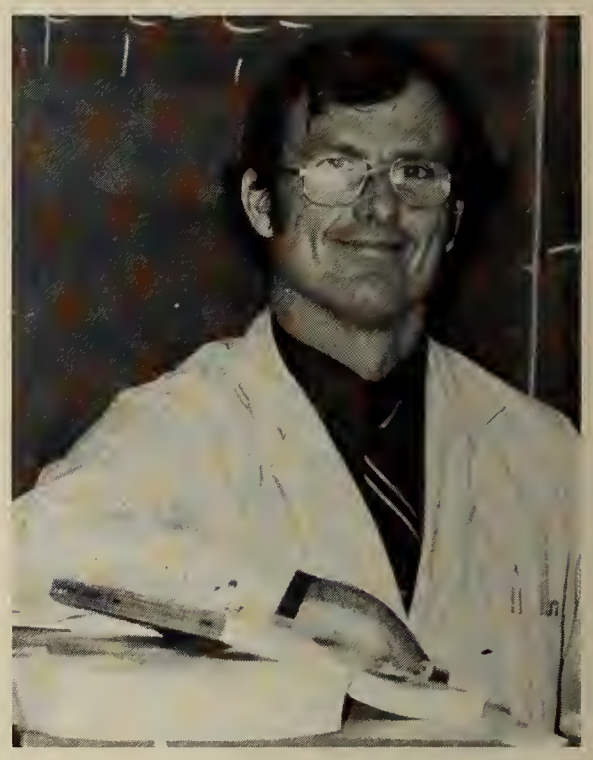

Paul McDonald
Electrical

Bruce McDonald
Department Head, English

Ronald Martin
Reading, ALE

Robert McKay
Special Needs

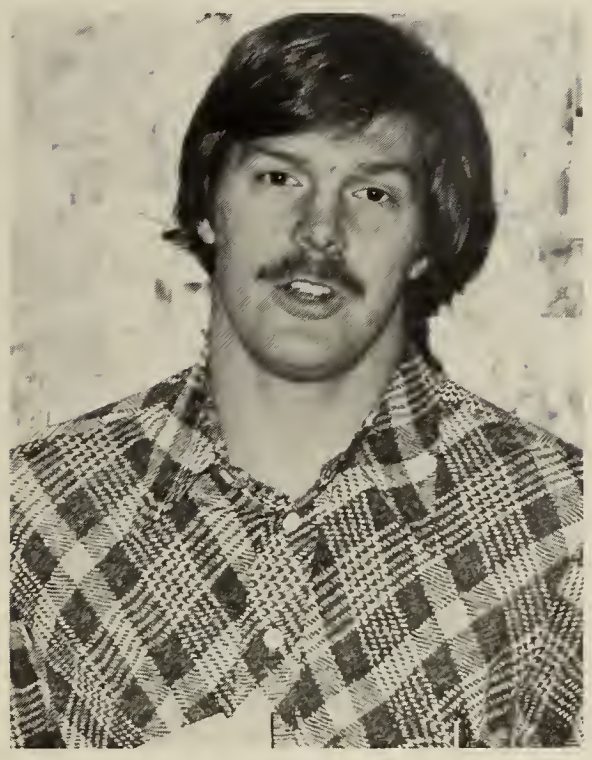

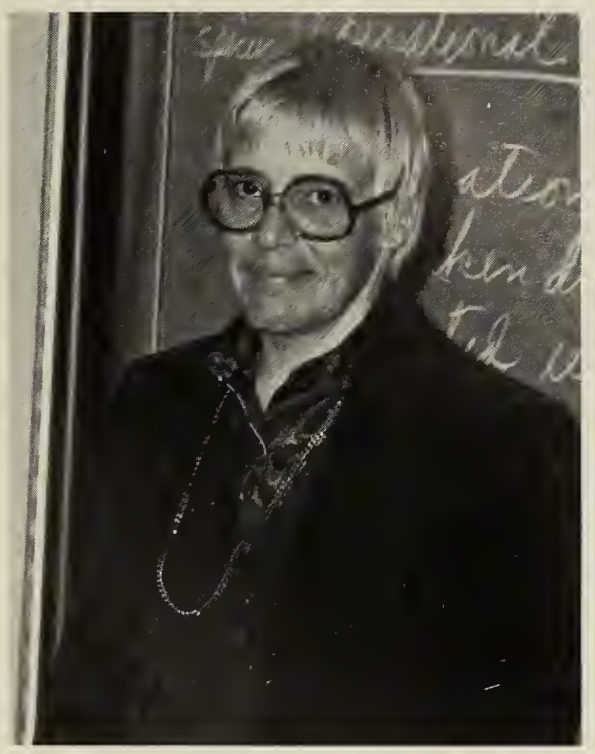

Suzanne McGowan
English

John McLaughlin
Plumbing

Jack Merrill
Psychology

Ruth Mikami
Foods and Nutrition

Melvin Miller
Electronics

Paul Milward
Electrical

William Mitchell
Social Studies

Arthur Morrissey
Coordinator, Plumbing

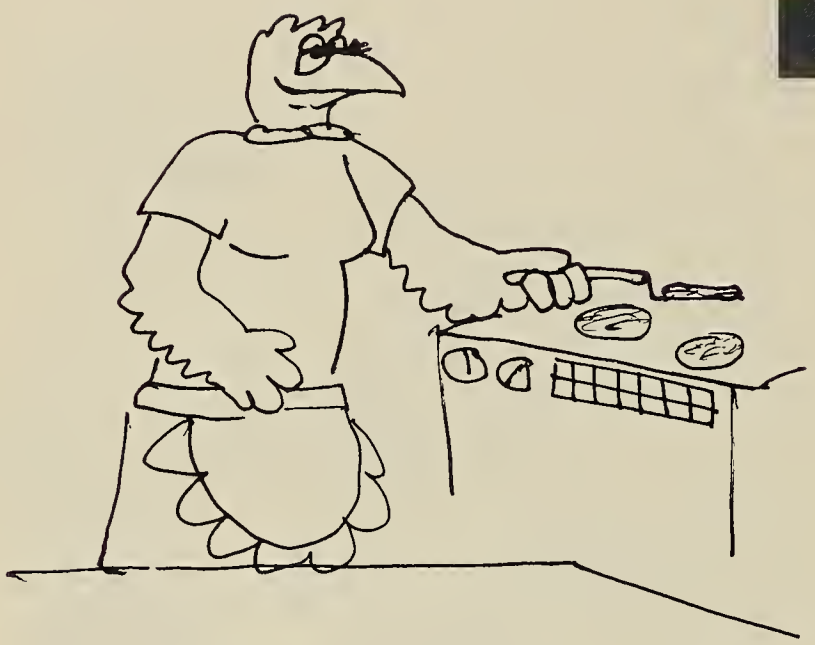

Julianne Morse
Business Education

Michael Ann Moskowitz
Head Librarian/Media Specialist

Arthur Mosher
English

Wallace Newcomb
Appliance Repair

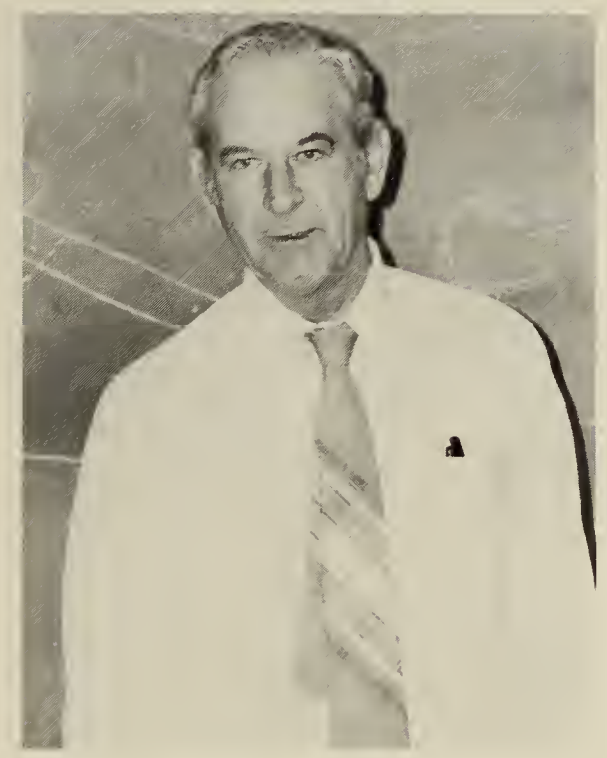

Sean Mulready
English

Maureen O'Brien
English

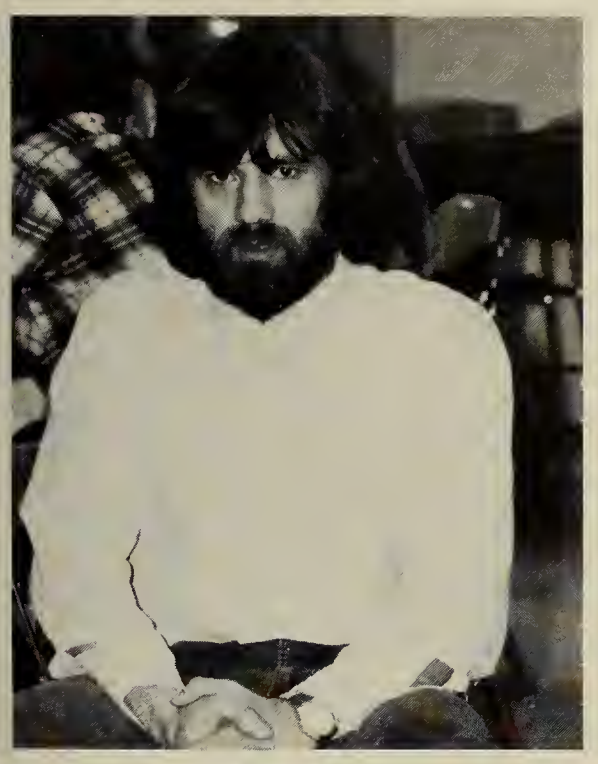

Leslie Orsini
English

Thomas Owens
Mathematics

William Pactovis
Mathematics

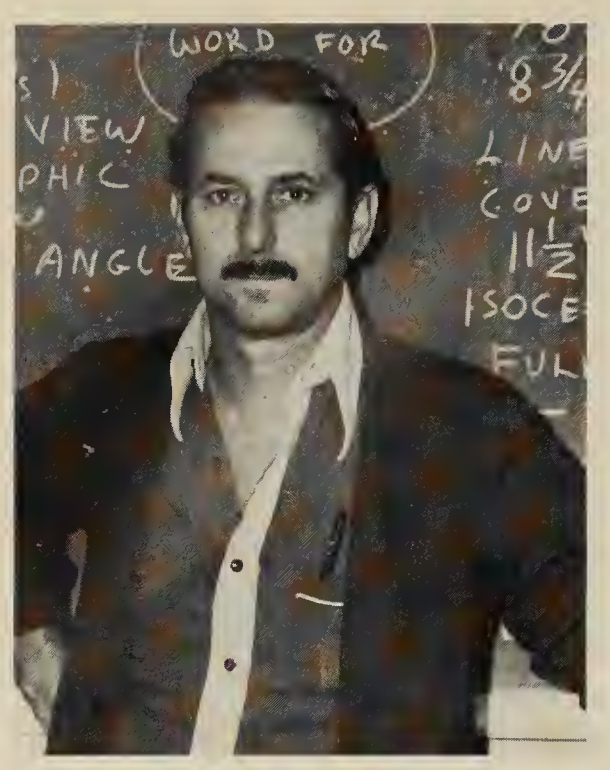

Gerald Panarelli
Sheet Metal

Paul Pantano
Coordinator, Food Preparation

Madeline Papile
Coordinator, Health Occupations

Anthony Perilli
Radio, Television

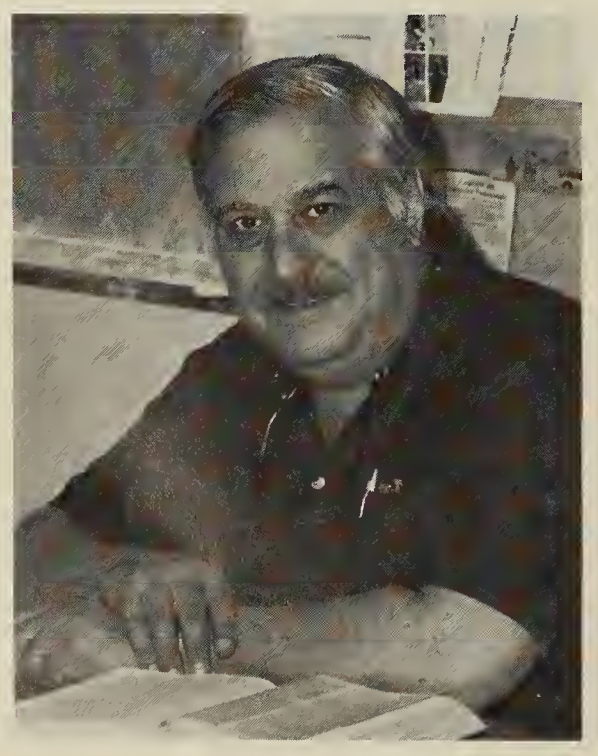

Leonello Pellegrini
Auto Mechanics

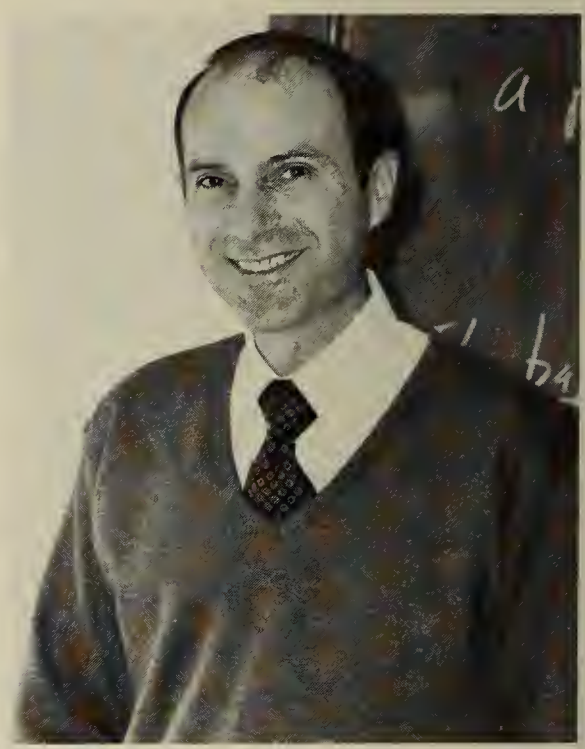

Herman Pasquerella
English

Joanne Peterson
Business Education

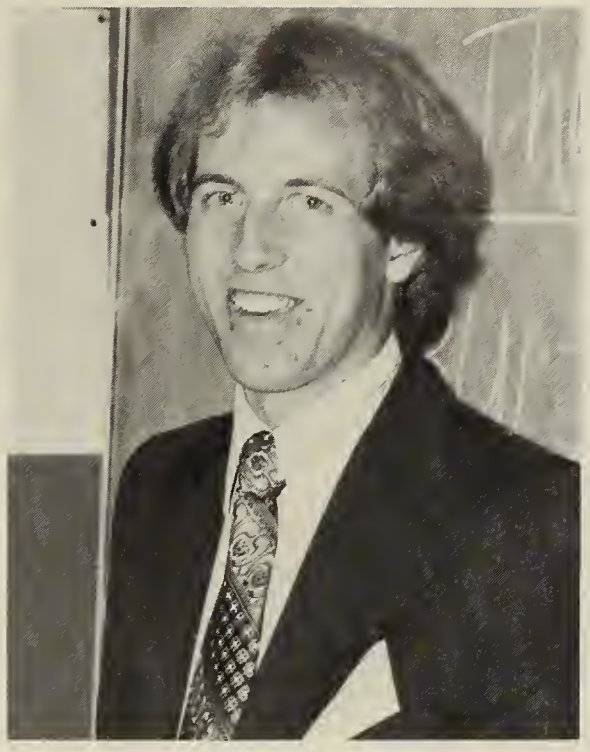

Christopher Perrille
English

Mary Lou Petrelli
English

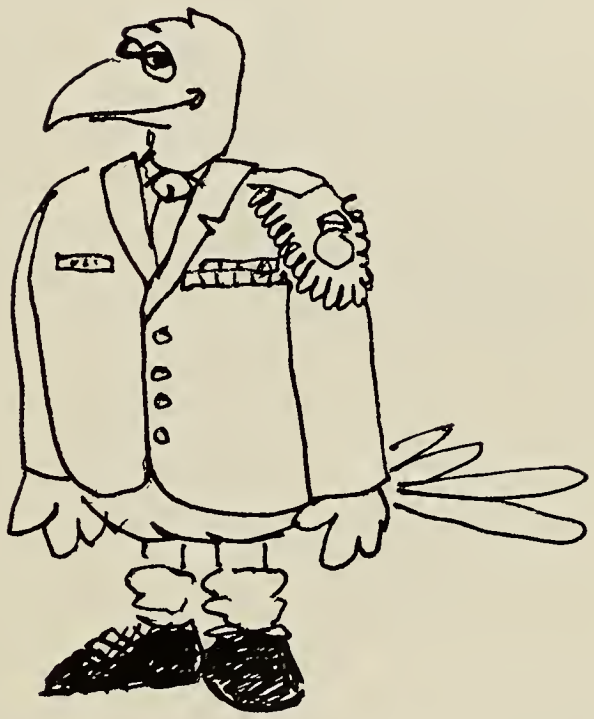

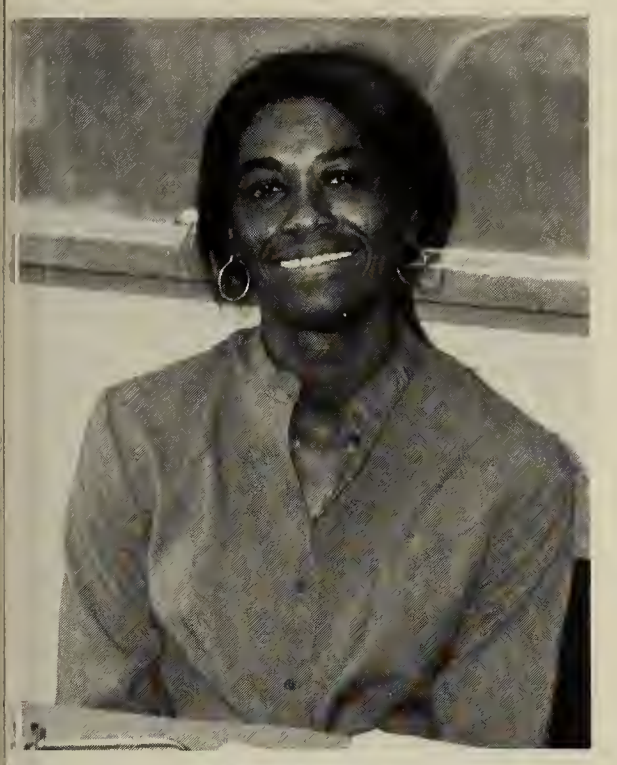

Martha Pierce
Business Education

Lori Pinkham
English

Jane Pray
Dental Assistant

Eugene Princi
Dental Laboratory Technician

Edith Propp
English

Michael Purdy
English

Gerald Quintiliani
Business Education

Laurene Rice
Home Economics

John Raymer
Special Education

Anthony Rizzotti
Coordinator, Power Mechanics

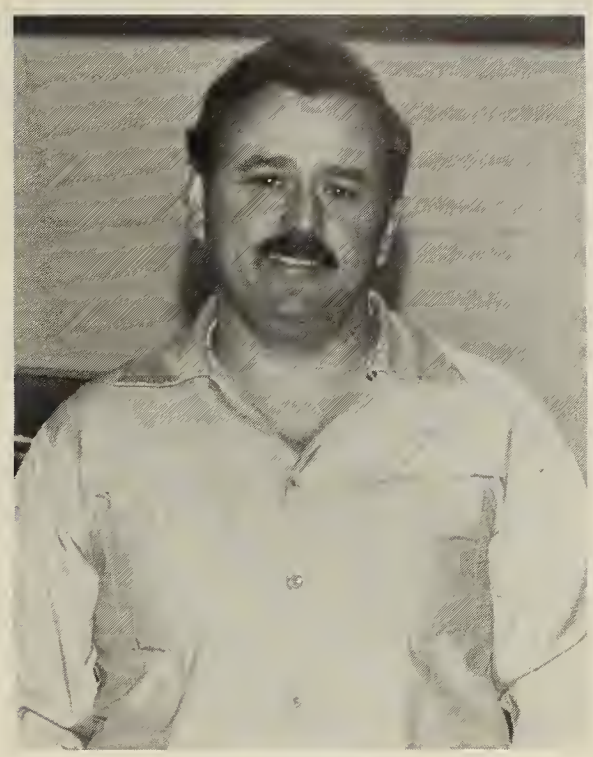

Donald Riel
Auto Mechanics

Martha Robinson
Food Preparation

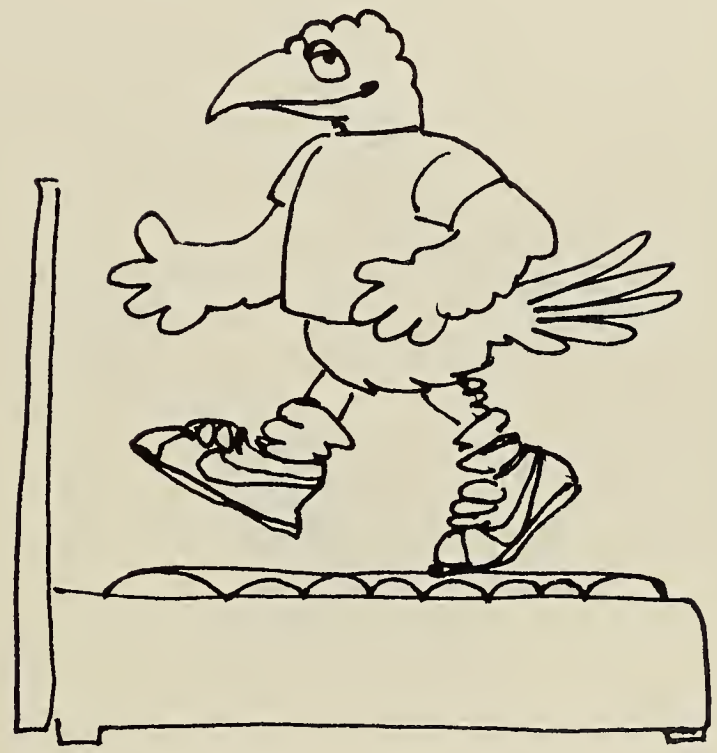

Santo Romano
Auto Body

Carole Rosenshein
Librarian/Media Specialist

Louise Rothman
English

Dennis Saluti
Mathematics

Irene Sancinito
Mathematics

Michael Saniuk
Science

Jane Santosuosso
Practical Nursing

Richard Scanlon
English

Salvatore Serrecchia
Food Preparation

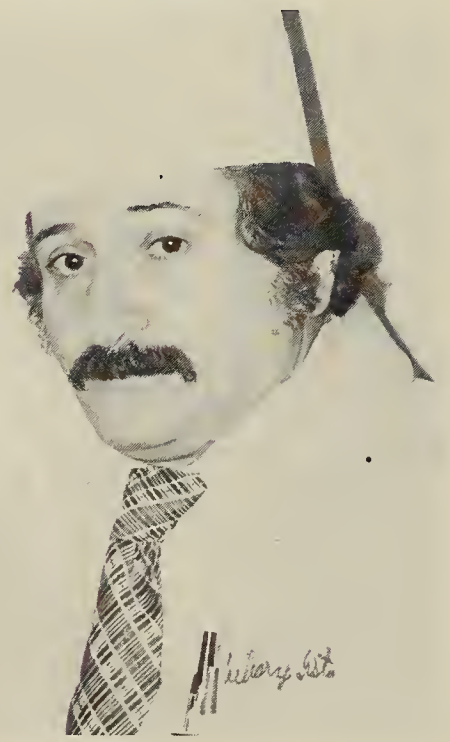

Rosemary Simmons
Business Education

James Shaw
Social Studies

Catherine Smith
Science

David Smith
Science

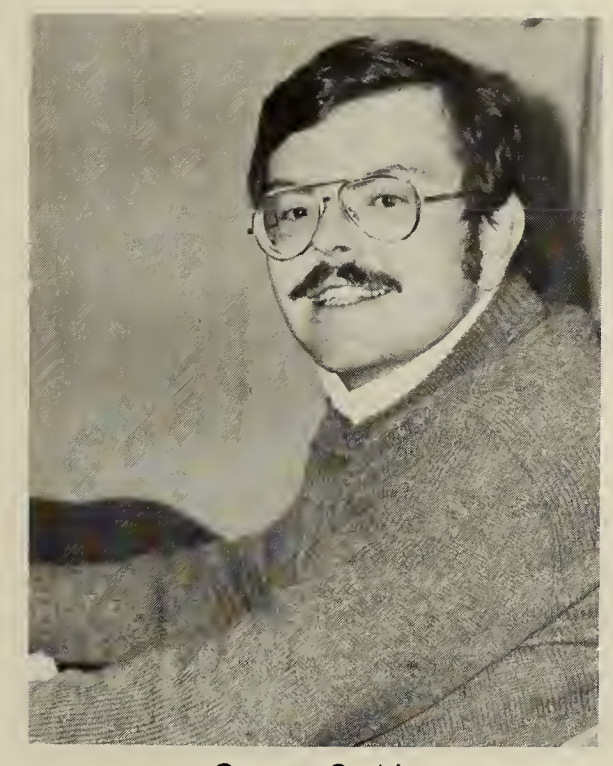

George Smith
Social Studies

Janet Springfield
Science

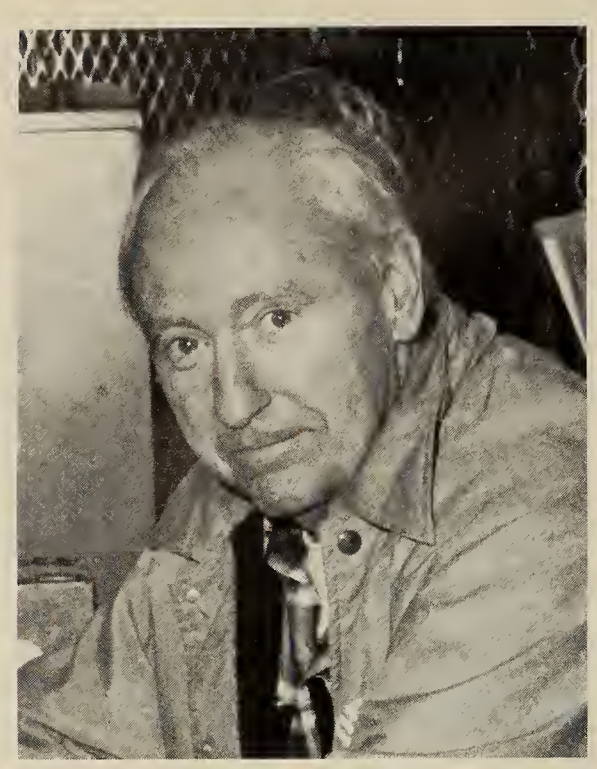

Richard Stack
Storekeeper

Jane Steele
Health Aide

Norbert Steele
Food Preparation

Virginia Stefani
Foreign Language

Nancy Sullivan
Photography

Margaret Stiner
English

Vincent Sullivan
Department Head, Science

Paul Sullivan
Orchestra

William Sullivan
Social Studies

George Sutherland
Air Conditioning, Refrigeration

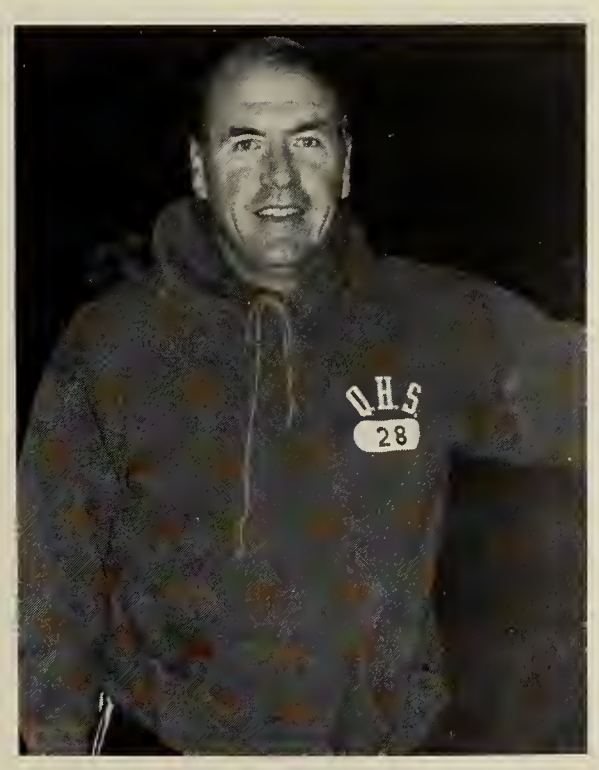

Robert Sylvia
Physical Education

Edgar Tatro
English

Verna Thayer
Practical Nursing

Edward Tolini
Culinary Arts

Carmine Tortora
Physics

Grace Toy, R.N.
School Nurse

Joanne Tribulauskas
Foreign Language

Paul Tranford
Graphic Arts

Robert Trott
Metal Fabrication

Pasquale Trifone
Drafting

George Umscheid
Business Education, Data Processing

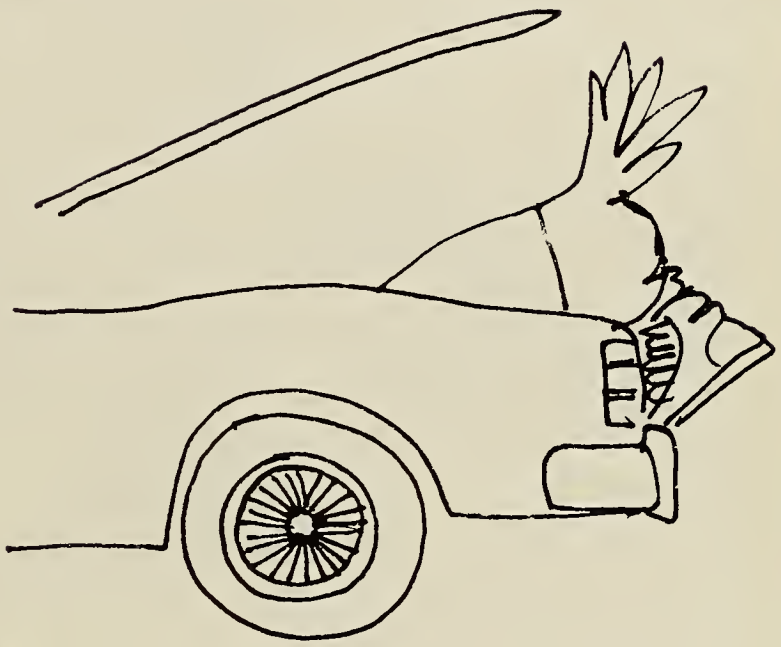

Irene Uttendorfsky
Practical Nursing

Giochinno Vernarelli
Food Preparation

Thomas Wagner
English

Thomas Walsh
Mathematics

Carol Wayne
Social Studies, ALE

Barbara Webster
Physical Education

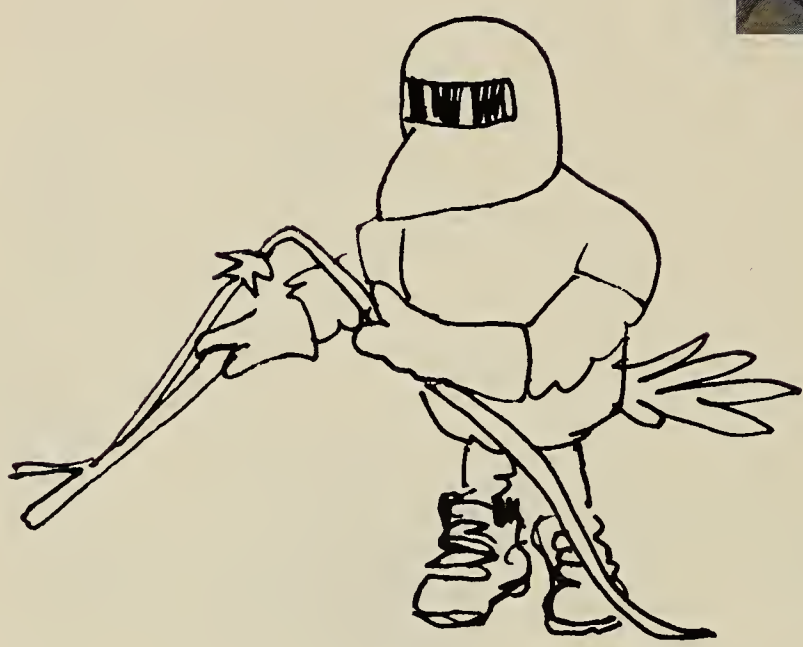

Dr. James Will
Coordinator, Dental

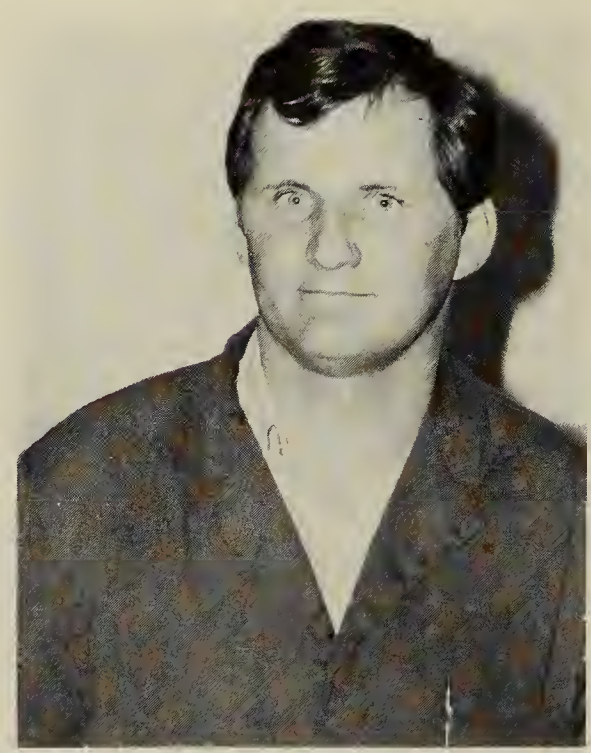

Joseph Wessling
Industrial Arts

Charles Weiler
Speech/Hearing Specialist

Kenneth Worth
Woodworking

Joyce Wolk
Social Studies

George Yezukevich
Department Head, Foreign Language

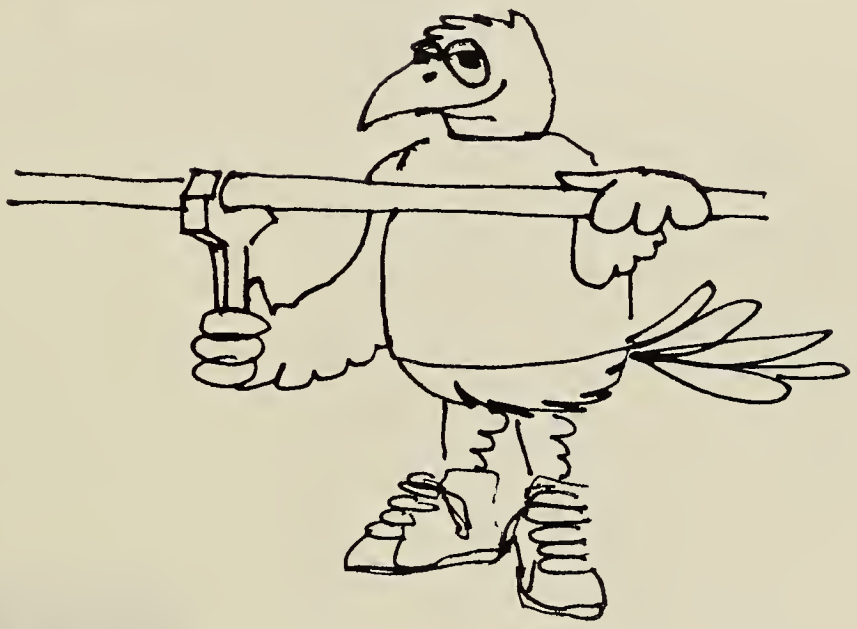

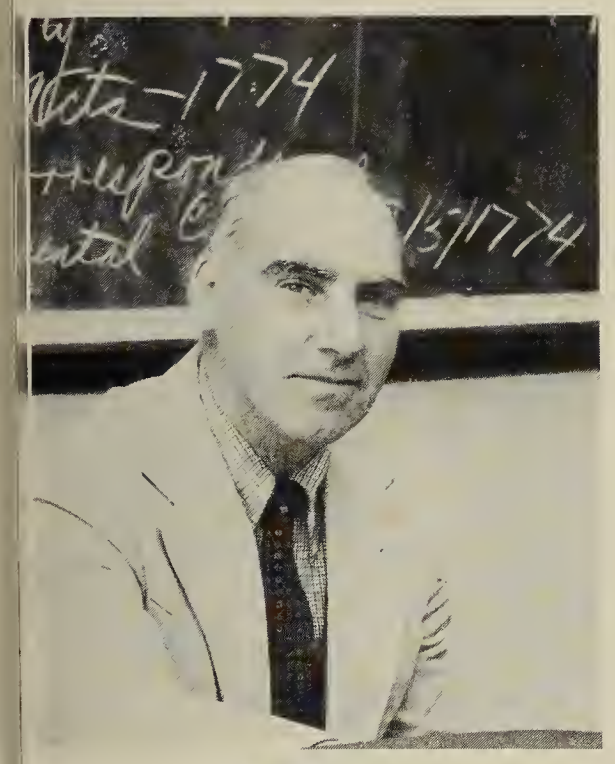

George York
Social Studies

Kathryn Zalis
Practical Nursing

Christine Adams
Aide, Attendance

Esther Belofsky
Secretary, Library

Winifred Burchill
Aide, Attendance

Elizabeth Campbell
Teacher Aide, English

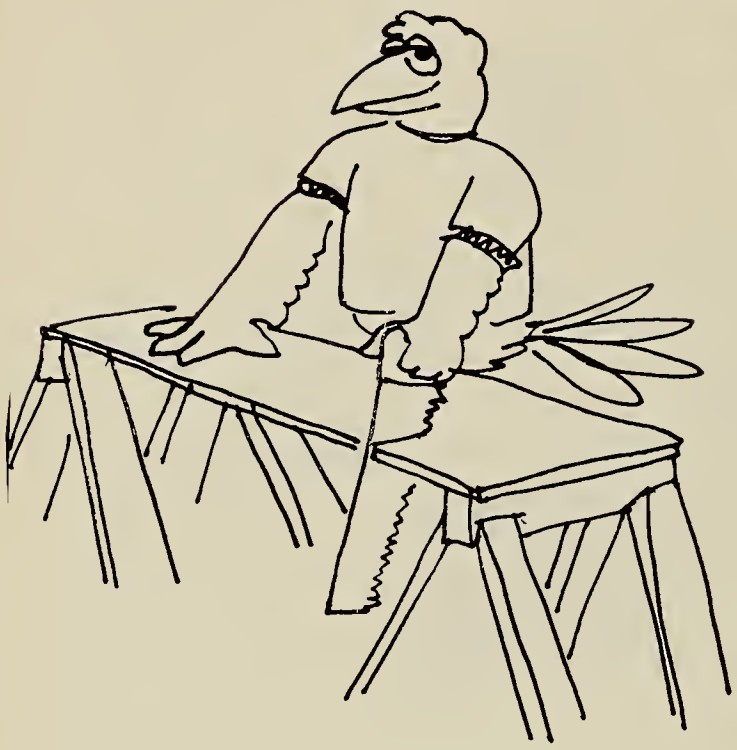

Anne Cannon
Secretary, Guidance

Stacey Graham
Aide, Science

Margaret Curtin
Keypunch Operator, Data Processing

Linda Keating
Clerk Typist

Olive Hodgkins
Clerk, Guidance

Shirley Healey
Secretary, Guidance

Rosalie Koelsch
Aide, Business Education

Carol Leman
Secretary to Assistant Principal

Adele MacInnis
Secretary to Director/Principal

Ann McCann
Clerk Typist, Guidance

Dorothy Melia
Clerk Typist

Barbara Matthews
Clerk Typist, Health

Rita Nazarro
Secretary, Data Processing

Rosalie Rich
Attendance Aide

Helen Noonan
Attendance Aide

Lydia Sandonato
Secretary, Library

Joan Ross
Secretary, Dental

Grace Shields
Clerk Typist, Library

Lotty Verrochi
Clerk Typist, Guidance

Marilyn Waywood
Secretary to the Principal

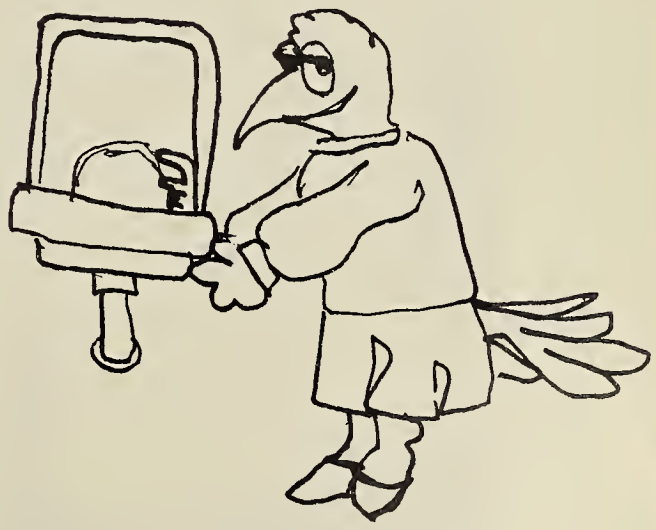

Q.V.T.S. Cafeteria Staff

TOP ROW, LEFT TO RIGHT: Gloria Marini, Manager; Joan Sullivan, "Min" Purpura, Jean Ball, Lucille Koberski, Helen Ciardi, Pat Sullivan. BOTTOM ROW: Rafael Giorgi, Jo Collins, Barbara Vickery, Claire Fasci.

Q.H.S. Cafeteria Staff

BOTTOM ROW, LEFT TO RIGHT: M. Pettinelli, B. McManus, D. Foye, B. McDonough, C. Venuti, M. Murphy. TOP ROW: M. McDonough, J. Magnarelli, M. Austin, T. Prescott, M. Dondero, C. Eccleston.

one, two, buckle my shoe,
new crayons and the alphabet
strange faces, condescending giants
that told you what to do,
the yellow bus you rode each day
made home seem light years away
and mom was gone forever

three, four, shut the door
junior high, the middle ground
painters pants and run-arounds
a complex time of discovery
introverted inquiries
who's really behind that child's face?
the Christmas dance, the 9th grade prom
a questioning kiss, the child is gone

five, six, pick up sticks
the building blocks placed one by one
a careful process is almost done
senior year the final plateau
a diploma tied with a blue bow
is presented on graduation day
where do we go from here?

seven, eight, lay them straight
into the future we go
it's hard to leave, look back if you dare
our world is fragmented memories
of youthful folly and precious innocence
don't be saddened, step boldly forth
there's a new world to conquer

nine, ten, start again
strange faces and new surroundings
stand proudly, graduate, excel
heart containing the past, head in the clouds
reach for the stars, for
tomorrow is only yesterday

Joan Fantucchio

HOME

The PONY

Official Publication of

EDITORIALS

Alternative Midterms:

Far From Perfect

Men At Work Ask Support

The Suffering Senior

Do You Know Where To Park?

Study Halls To Continue

Annual

Official Publication

Festival

Clubs And Activities Chosen For A Better School

Learning Exp

Students, Teachers Adjusting

Proposition 2½

For Better Or Worse?

Sshhh!!

Great Things Are Happening

EXPRESS LINE

Quincy High School

Cheerleaders
A Gun Might Help

Time Runs Out
For Sad Seniors

THE QUINCY HIGH
Foreign Language Club
Freak Speaks

$(X+5)^2 = (X+6)^{-1}$
The Hassle Of It All

Quincy Vocational-Technical
Alive And Kicking

ience Available

The Graduate
Ready To Fly

Cancelled Anyone?

Good Guy

Real Guy

Bad Guy

Here To Stay?

The Year In Review

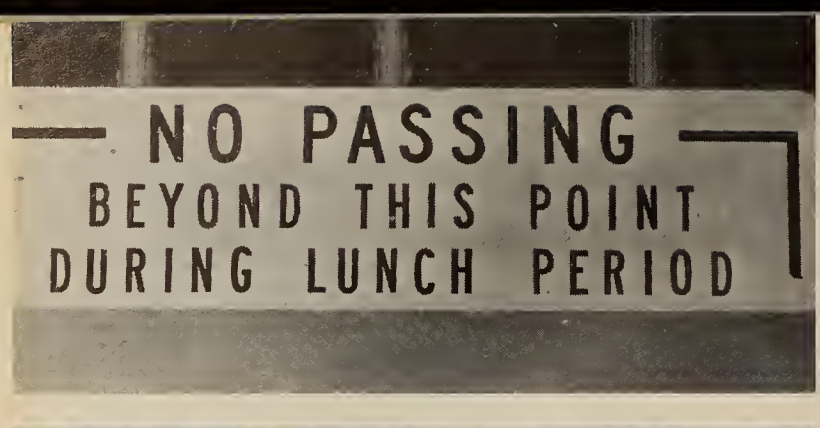
NO PASSING
BEYOND THIS POINT
DURING LUNCH PERIOD

GYM
ENTRANCE

LIFE WORLD LIBRARY
THE LOW COUNTRIES
BELGIUM
THE NETHERLANDS
GREECE
THE GREAT CITIES
ATHENS
THE BALKANS

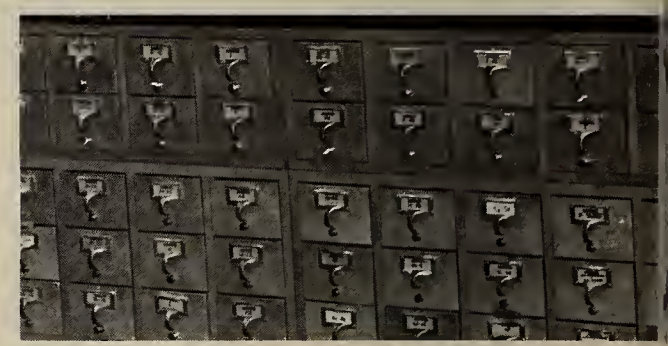

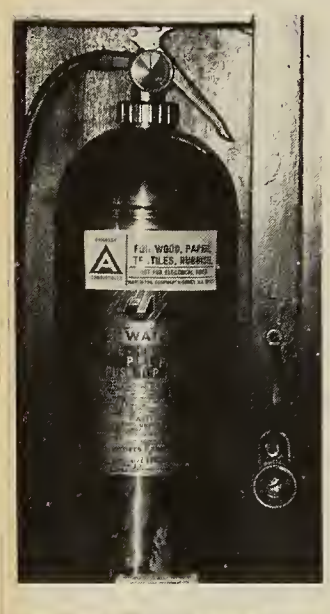

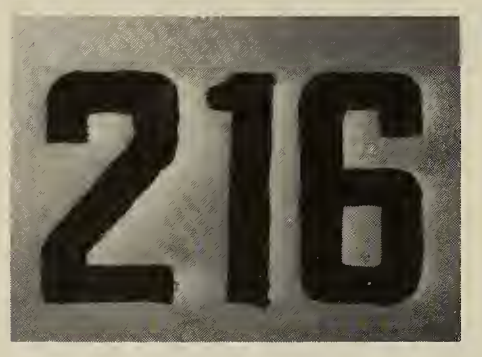
216

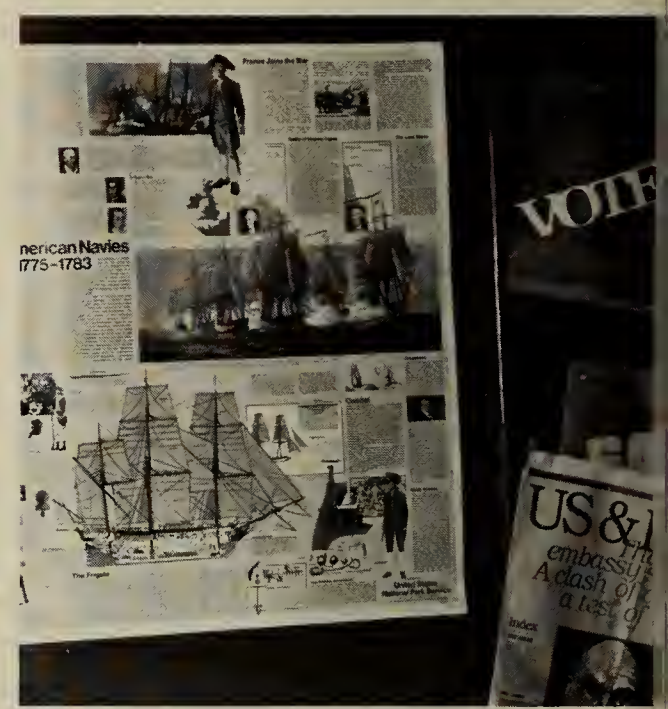
nerican Navies
1775-1783
VOTE
US &
embassy
A clash of
a test of

FIRE
ALARM
LIFT

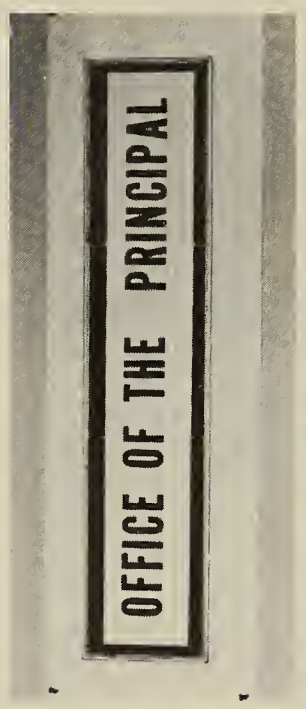
OFFICE OF THE PRINCIPAL

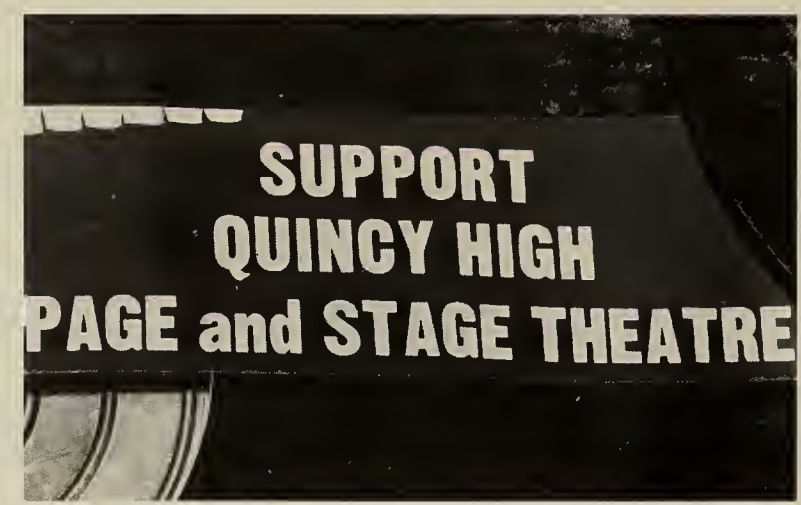
SUPPORT
QUINCY HIGH
PAGE and STAGE THEATRE

A-La-CARTE
MILK
10¢

The PONY EXPRESS
Official Publication of
Quincy High School
Bouncing From
Bottom To Top

LIBRARY RESOURCE CENTER AND VOCATIONAL TECHNICAL SCHOOL

C. E. T. COUNSELOR

ASSISTANT PRINCIPAL

POSITIVELY
NO SMOKING
IN THE BUILDING
Per Order
School Committee

1980 QUINCY HIGH BASKETBALL 1981
SCHEDULE

DEC. 16	QUINCY AT BROCKTON	8:00
DEC. 19	NEWTON NORTH AT QUINCY	8:00
DEC. 26	HINGHAM CHRISTMAS TOURNAMENT	
	QUINCY VS. WEYMOUTH NORTH	6:30
	HINGHAM VS. BROOKLINE	8:00
DEC. 27	CONSOLATION	6:30
	FINALS	8:00
DEC. 29	PORTSMOUTH N.H. CHRISTMAS TOURNAMENT	
	QUINCY VS WINNACUNNET	7:00
	PORTSMOUTH VS. OYSTER RIVER	8:30
DEC. 30	CONSOLATION	7:00
	FINALS	8:30
JAN. 2	QUINCY AT CAMBRIDGE- RINGE	2:30
JAN. 6	WALTHAM AT QUINCY	7:00
JAN. 9	WEYMOUTH NORTH AT QUINCY	8:00
JAN. 13	QUINCY AT NORTH QUINCY	8:00
JAN. 16	QUINCY AT WEYMOUTH SOUTH	8:00
JAN. 20	BROOKLINE AT QUINCY	8:00
JAN. 23	BROCKTON AT QUINCY	8:00
JAN. 27	QUINCY AT NEWTON	3:30
FEB. 3	CAMBRIDGE-RINGE AT QUINCY	3:30
FEB. 6	QUINCY AT WALTHAM	8:00
FEB. 10	QUINCY AT WEYMOUTH NORTH	8:00
FEB. 13	NORTH QUINCY AT QUINCY	8:00
FEB. 17	WEYMOUTH SOUTH AT QUINCY	8:00
FEB. 19	QUINCY AT BROOKLINE	8:00

HEADCOACH JOE AMOROSINO
ASSISTANT COACH DOUG MACFARLANE
J.V. GAMES 6.15

CONDIMENTS

THE YMCA
IS OUT OF BOUNDS TO
QUINCY VOC-TECH *and*
QUINCY HIGH SCHOOL
STUDENTS *AT ALL TIMES*
EXCEPT FOR REGULARLY SCHEDULED CLASSES....

Baby Face II . . .

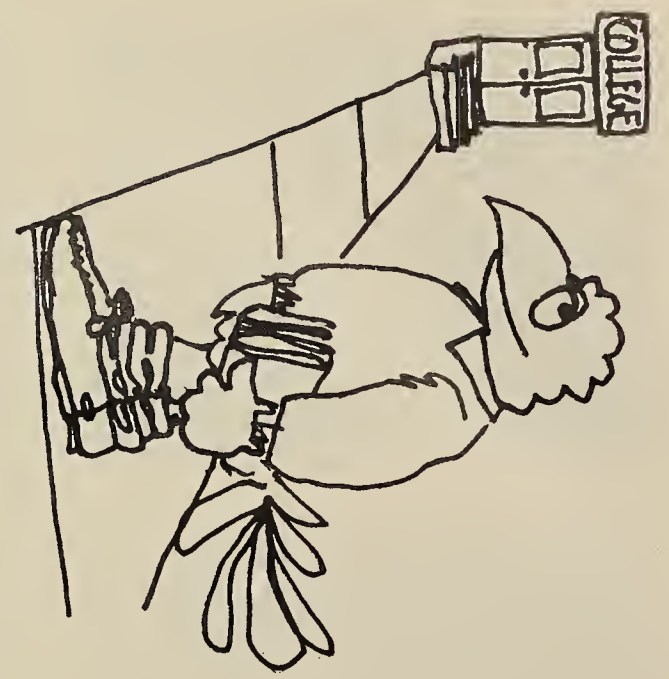
COLLEGE

SABRINA

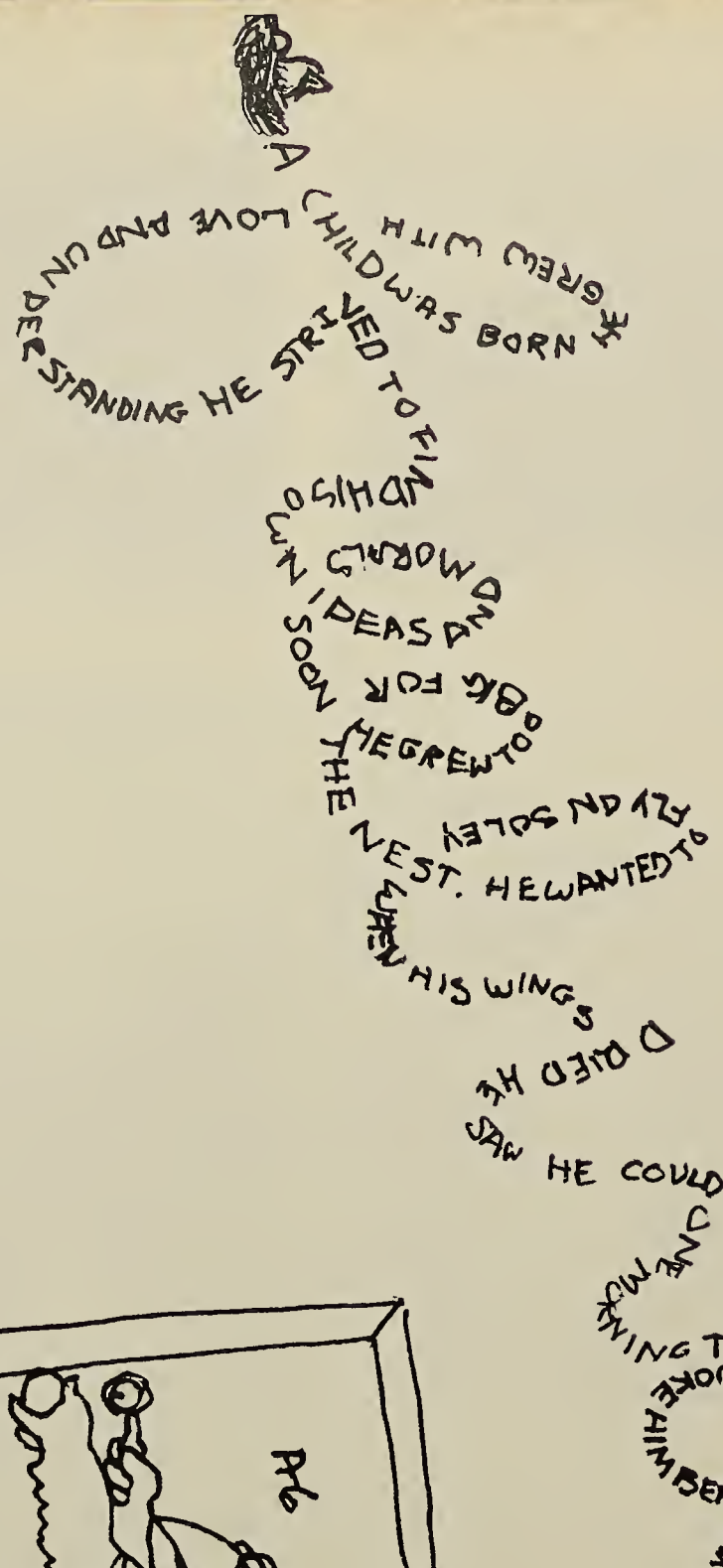
A CHILD WAS BORN
IT GREW WITH
LOVE AND UNDERSTANDING HE STRIVED TO FIND
WISDOM
AND IDEAS
OF WORLDS
BUT SOON FOR HE GREW TOO
THE NEST. HE WANTED TO
FLY ON SOLEY
HIS WINGS
DIED HE
SAW HE COULD.
CLEANING THE SUN
HIM BEFORE IT WOKE HIS FAD
SHINE WOKE
GOODBYE SPREAD His WINGS AND FLEW INTO THE SUN. FREEBIRD

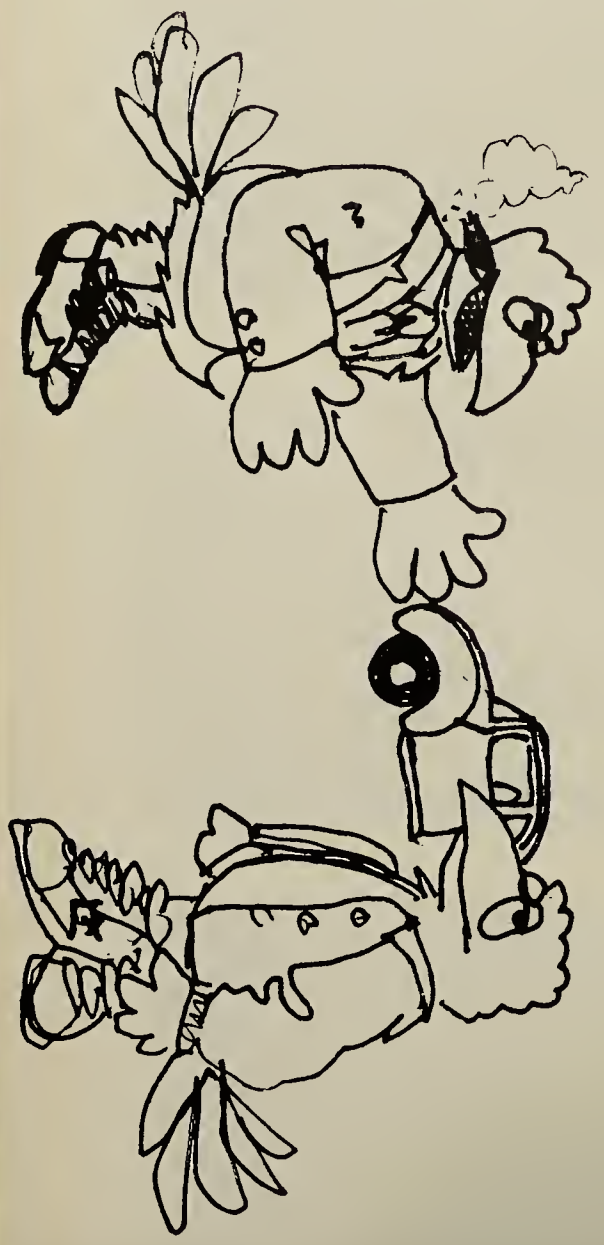

SENIORS

Joan Abban

"Peach" A's O.T.R. Club Odom, scammy Hammy, 12/24/80 a little lunch, sundown, Bud office party 1980.
Fred Abdallah

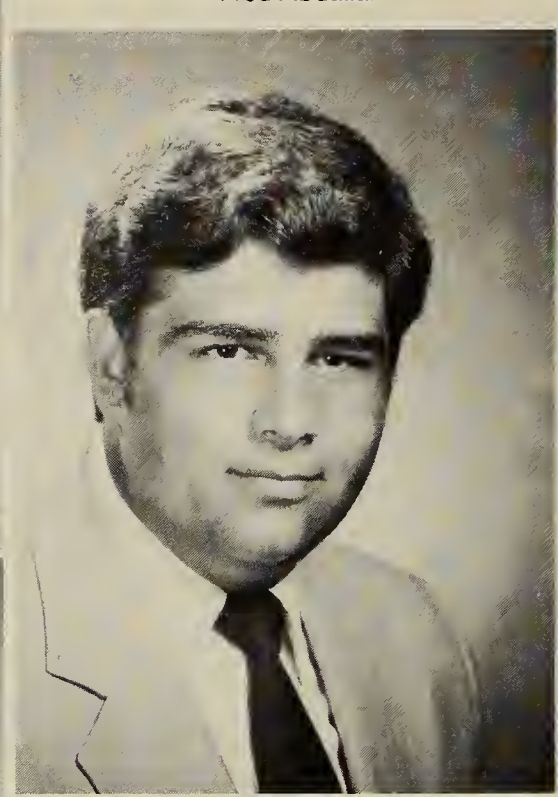

James Adams

Chickie, the Crew Nutcracker "Children, time for school" Tom's bucket. 'Til death Donna, concerts Take the long way home
Cindy Aiguier

Michael Abboud
(Ubba)
Maryann, Treepond wally, bruce Moo remember #13 and #11 for North Quincy hit'em, Kohunoa, Football

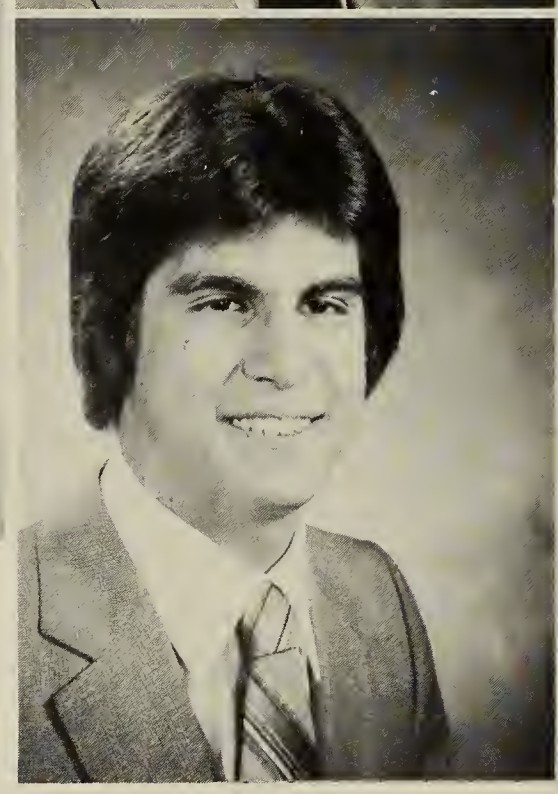

William Abraham
("Space" "Bill")
Luck to the class of '81 whether it's good or bad.

Carolyn Adelsberg
"Life's truest happiness is found in the friendships we make along the way"

David Aimola
I can't believe I finally made it. I'd like to thank all of my teachers for putting up with me. Good luck to all my classmates in the future.

Memories are to be shared with friends! CF, KC, MM, CB, PB, TC, DH, PC, DB. Cruisin' HN, "The accident" 11/7/80 Steve, Jack Halloween, Frank, Jim Florida, Ya-Whooo
Judith Allison
(Judy)

Karen Amyouny
Best of friends, Sandra and Tracy. Thanks, Charlie, Drool Action. Changeling . . . Jim Morrison forever.

Once a teacher, always a teacher. The Prom. J.T.H. Party
Kathleen Anastasio
("Mom")

Paul Andrews

"Seagull, follow your dreams. Love and friendship always! Paul, Lisa, Cheryl, Big Red. Unite your head and mind and be free . . . Love you all, Smile Class of 1981.
Barbara Anglin
("Barbie")

Scott Anson
(Squash'em) "Double Doses," Class of 81, #1 6'6" club. Mark, Burkie, Kurt, Dave, Tree Pond, Bermuda, Michelle, Let's eat, Later Kev, #83 J.C.

ALE Courthouse-Philly, Debe Remember all the good times. Esp Lisa C, PT, the drive-ins the Bacon Baby. Jay
Lisa Antonellis
(Lee)

Lisa Aprille
Long live rock Bruce Springsteen #1
Dec. 11

It is time to say Good-bye to the fantasy of high school and to open our eyes to the reality of the world.
Adam Baker

Teresa Avitabile

Steven Auld

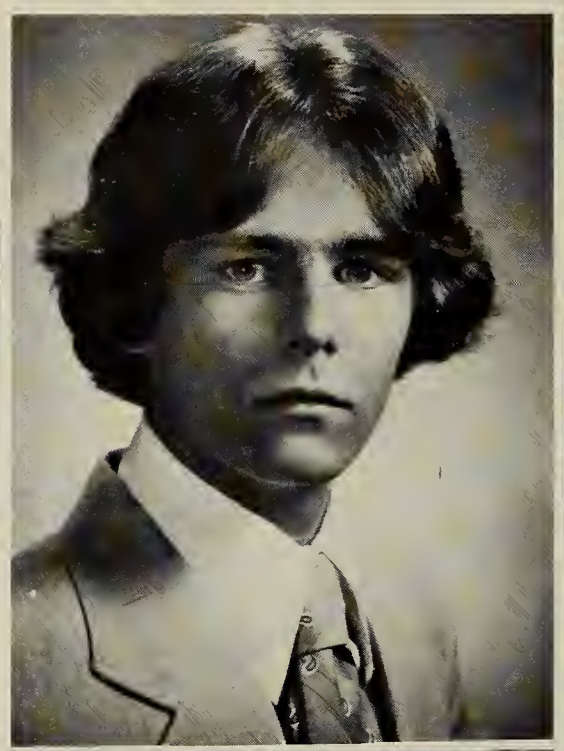

I want all of my favorite people to live forever, Remember . . . Washington, Canada, Cell Block 4 in Bermuda with the Commandant and Florida yet to come.
Jo Ann Aronoff

Paul Arthur

Michael Avitabile

Linda Baccari
Remember all the great times band trips, Canada, Bermuda, hayrides, B.K. Summer of 1980 Florida. Friendships last forever. Donna, Carolyn, Joan, Julie.

Cheryl Baldwin

Good luck, class of 1981. Never forget Joan Tim Kingsley — Remember C Lunch and all the laughs JD TT Never forget the summer of '80
Ellen Balzano

Office Party 1980 Smitty . . . A's O.T.R. . . . Kid-Catch cooperation mean Graduation. Walkout '79. I Shot Mr. A and J.R. F.O.A.D.
Donald Barnard Jr.
(Donny)

Friends forever; JD LU, CD, MP, RJ, Remember: Sports, Cheering, S.P., Fridays, walking to school, Daytona Beach, 81 Burgie, Shaw's, punk, Cuban
Patricia Barry

Good luck to the Neckers and Taff
John Baylis

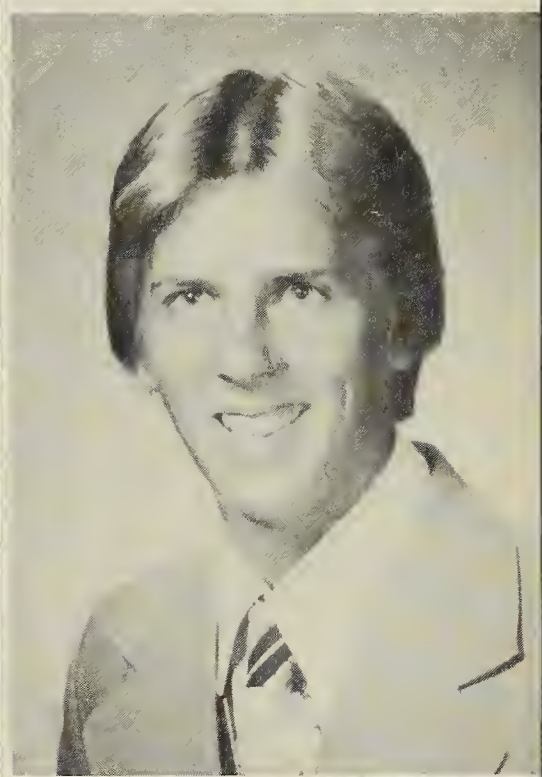

Donna Barkhouse
Locke, 3/26/79, 2 very much. MC — T.A.B.! JA CF Shhd — Wait a minute, Let's Run!

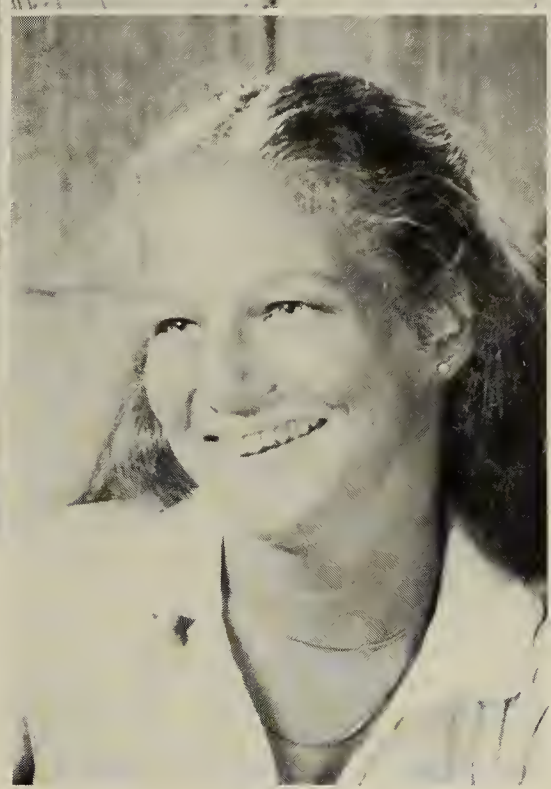

Jane Barron
Bridget, never forget the summer of '80, the dizzy girls in the blonde bomber — It was great! Donna, Karen Mariel. Remember the memories — Friends forever.

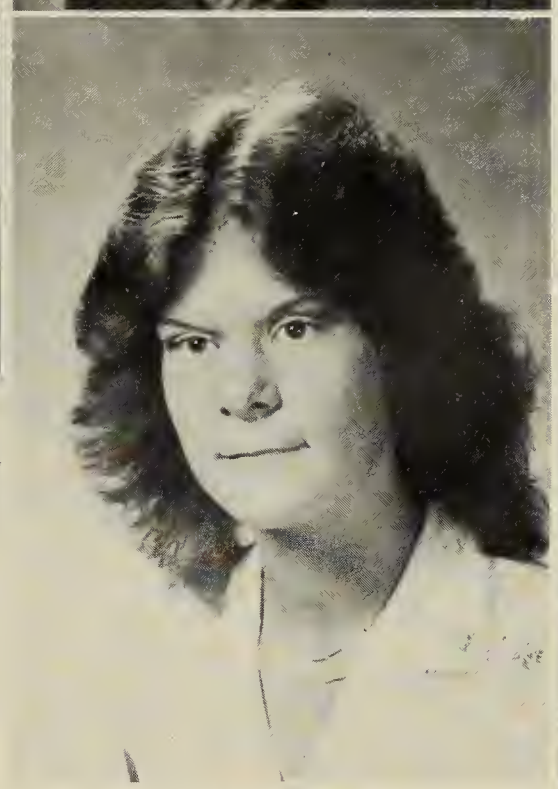

Christine Bates

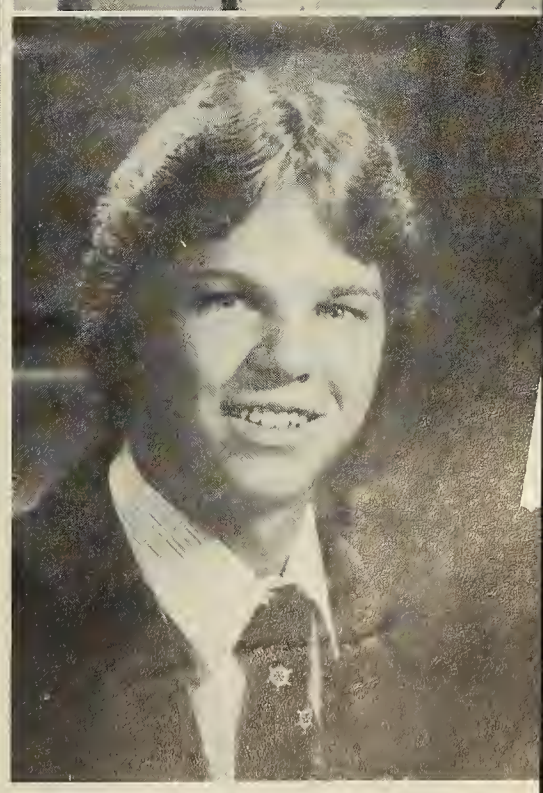

John Behan Jr.
Sue and John — 4-22-79. . . . Hero, Prom "80" Shop, BX Basil, Carmel Sante. Mark.

You may say I'm a dreamer But, I'm not the only one I hope some day You'll join us and the world will be as one. Liz Y Bannikins

Kathleen Behan
("Beazly")

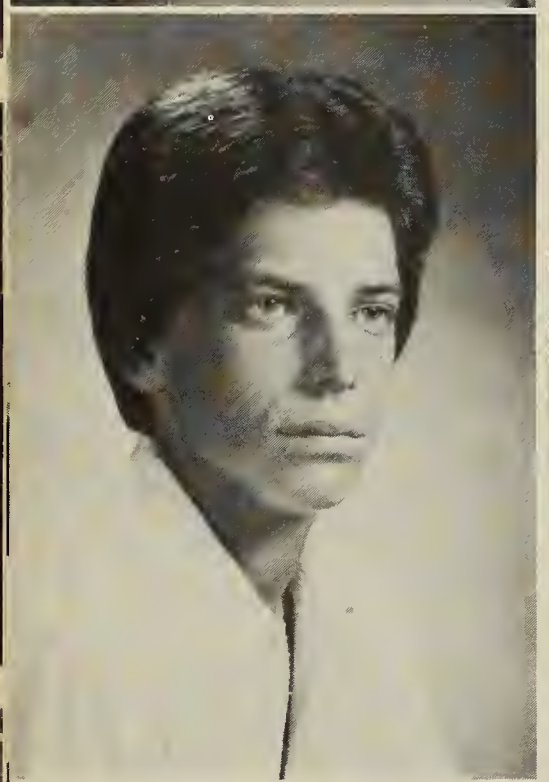

Brian Beliveau

Cynthia Bergstedt

Christine Beven
Chris, John 12/21/78 Canada, Florida. Hi opie, the elements Lou, don't forget the pencils, Judy A., How was the cookout Aug. 15 '80?

Lisa Biggi

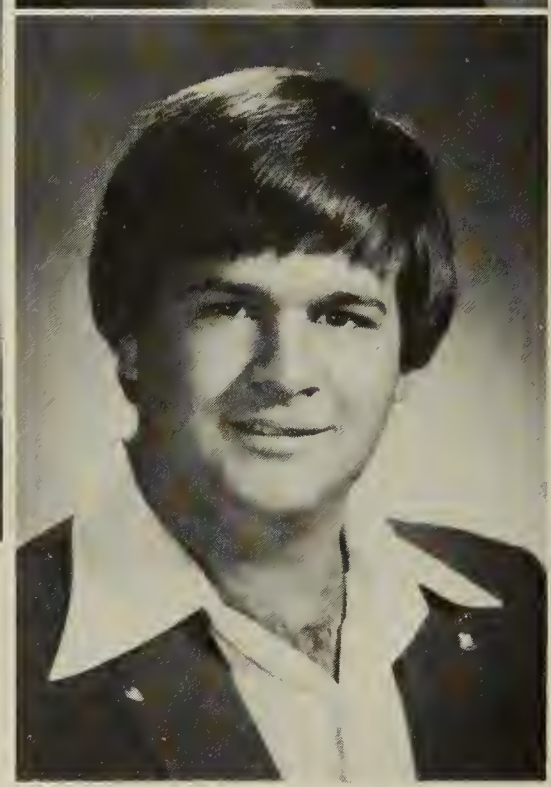

Ian Bishop

Albert Blake

Paul Blaur
The office party Suburban D.A. Paul loves MaryJane 8/28/79 Wip — it good Alvin "n" Zelda. A's O.T.R.

Good-bye Archie's! Mopar 340, Stones VH Bud talls, Shelled, hammered, sunshine, how's your face tree-pond.
Joseph Brosnan

Dawn Bright

Paulette Boyd

"Printing Shop" Remember the 9:30 storms and the times in the incinerator room, 69-ou812 Stay Mellow Rochey, Love ya Linda.
Robert Bombach

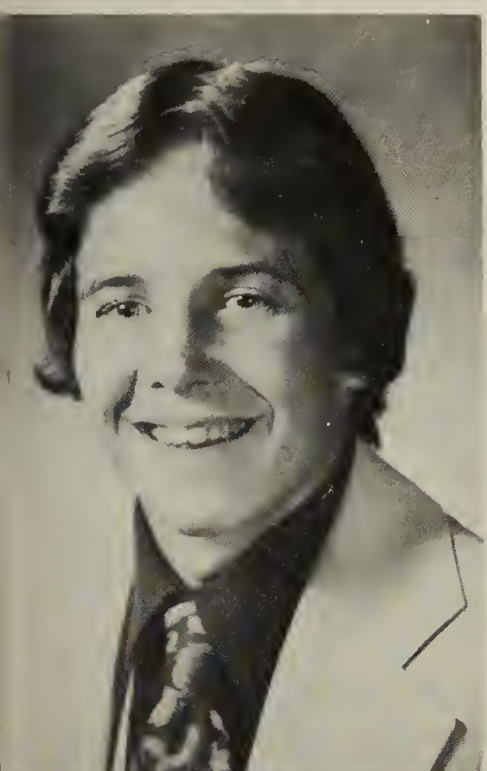

Cathleen Brown
Cheering, Gym team spring track . . . hack III, a friend forever . . . Janet B. Don't forget our talks, Barbara "Bonehead" Binns, Cath and Jack, always together 4-ever 11/24/79 "Reasons" "Brownie"

Camille Brooks
"In this cold, cruel world, everyone needs a teddy bear" N.O.M. Charley's, Cranch, Soxs.

Linda Brennan

Joyce Bouchard
79-81 in ALE were super times, but now I'm free as a bird (Free-bird) Flying my own merry way. Good luck, Class of 1981

Remember all the good times. Treepond, F.B. games, Sandy, first runner-up. Moe, 2 Donna's 2 Deb's Lynn Sandy, Kathy and Denise. Love and friendship always.

Janet Burgess

Daniel Budrevich

A.R.R.O.! Nancy, don't forget 3rd period, Barry's.

Patricia Buccella

James Brundige

Scott Burden

Sean Burke
(Burkie)
Remember Bermuda, Treepond, Tiny Bubbles . . . "The six foot six club" . . . Mark, Kurt, Squash Dave Turkey Day 1980 #82, Class of '81 # 1 Yea-Ya!!

Deborah Buckley
Good luck to the Electronics Class of '81. Thanks for 4 unforgettable years . . .

Tammy Brunstrom
I made it! Col. and Sarge, you're the Great-east. Thanx to my "family" Anita, Denise, Diane, Rere, Billy and Mark. I love you all.

Shawn Burnes

Cheryl Burns

I love New York, too. I just hate those d--n Yankees.

James Byrne

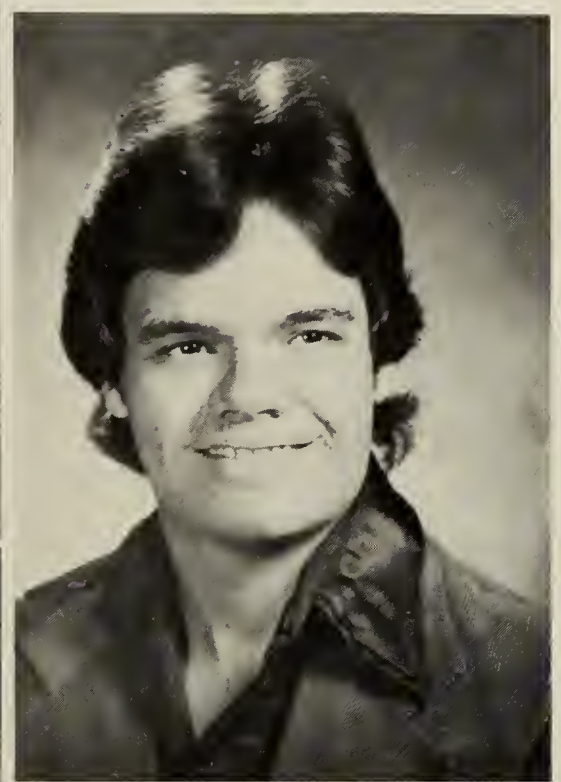

Chico + Rico '66 Chevy — The Bomb Led Zeppelin forever.

Frederick Caldwell Jr.

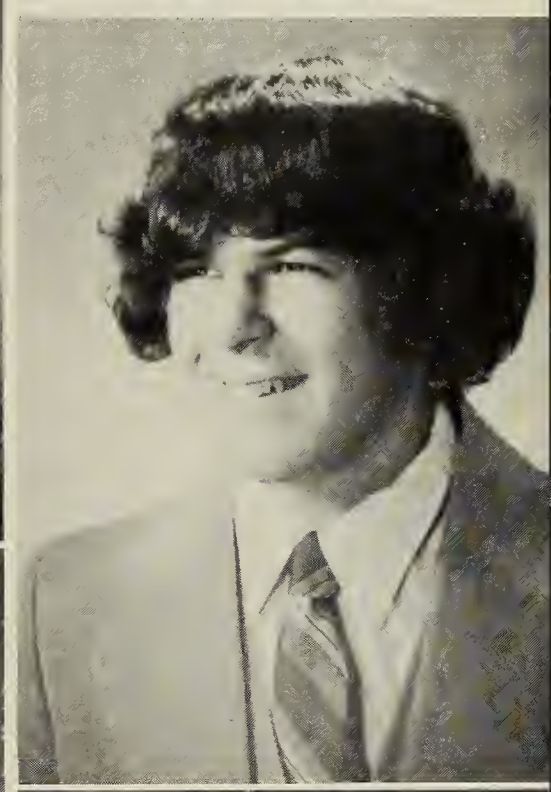

Brian Burns

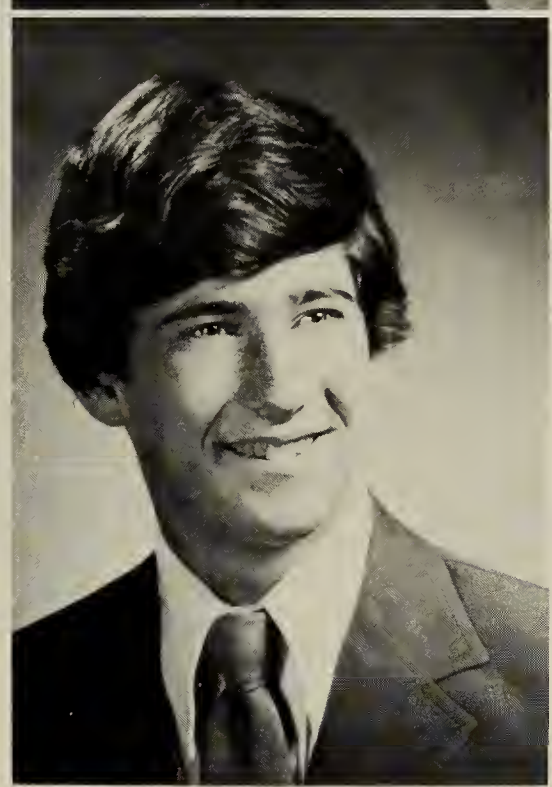

Kenneth Burns

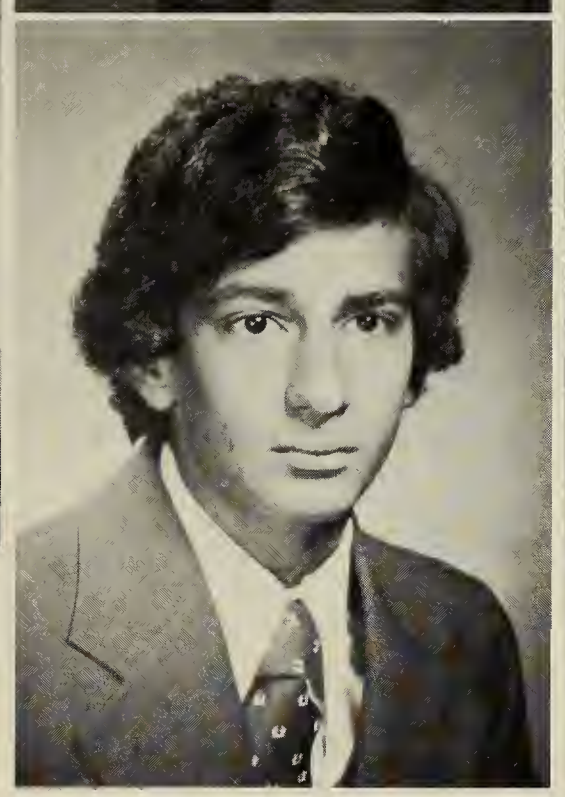

Tezel Cagdas

The Quincy High School Band was exciting. For three years I have been in this great band. And Bermuda was a great trip.

Marie Callahan

Michael Callahan

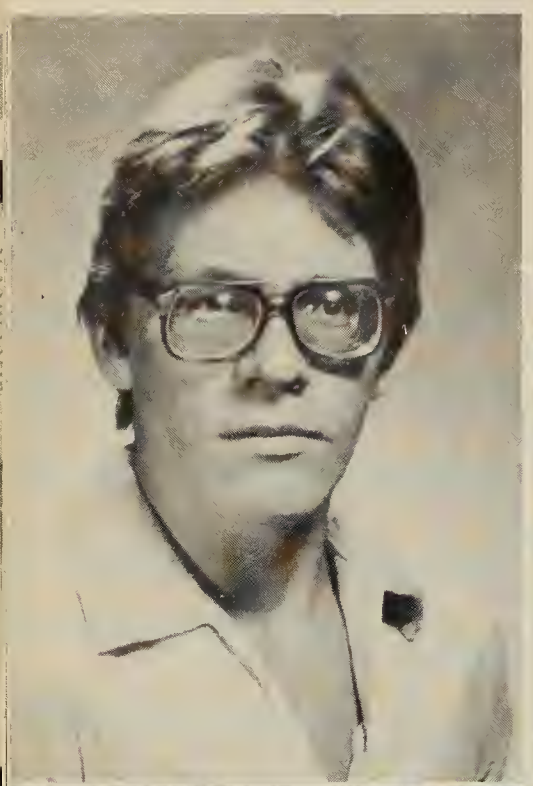

Susan Callahan

Alexander Campbell

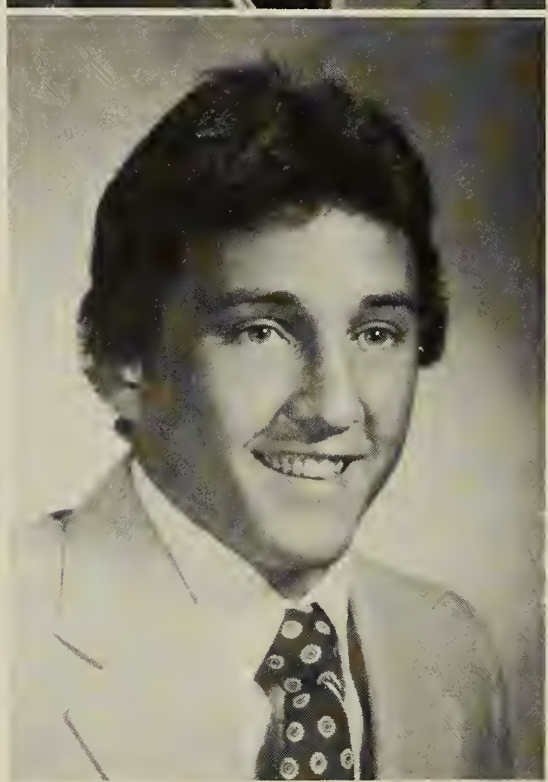

Edward Campbell

Der!! Good luck Lisa, Sandy, Tim, Bob, Barbie, Lisa, remember Robert Redford and Jim Craig. Have a fulfilled Life . . .
Laurie Campbell

Marie Campbell

Fitzie, Logic, Smitty, Sandwich, and Robyn, S.M. (and Peter too) Thanks. Charlie — I'm old enough now, no more Rick's or Luke's
Robert Campbell

Roberta Campbell

Class of '81 Goodbye Quincy High
Remember the "pit" LED ZEPPELIN
William Carras

Penny Carbonneau

Friends are like diamonds precious and rare. False friends are like autumn leaves, they come and they go. Donna, Mark, Clones.

Jean Canwell

Lina, Baking Sister I remember the Christmas parties. Good luck to all of my friends I'll never forget you. Dawn, Denise Gibba, Sue, Lots of luck in the future.

Maddalena Cannella

Barbara Carroll
(Barbie)
Dave M. 5-22-80 Always Little T, Good Luck, Big T Hope our friendship last true. Deb. U Let's keep in touch . . .

Kathleen Carmody
Remember Ann, Marie, Annie, JC, Mike, Nancy, Martha's Vineyard, Bermuda, May 18 . . .

Danielle Carbonneau

Kelly Canty
Memories are those to be shared: MM JA CF CB Florida! Ya-whooo. Scranty Jr. Prom! Remember the good times.

Chink, Dingo, Funky Winkerbean, Casual Male. Remember: Bermuda N.H. Tree Pond Raytheon John Lennon, 6 foot 6 club — Mark, Scott, Kurt, Burkie
David Cheney

Mark Cuervels

John Cassidy

John Carty

Francis Chernicki
Time

Kevin Chapman

Susan Celata
ME and Robert 9/1/77 Never kiss a tree. Seger! Daytona '81 C'est La Vie!

John Cascarano
Gary D. Thanks for the $20. "Side burns, Side Burns" "Maclayfishstein, Timilty, and 22." Hello to Kathy, Ann, Ann, Marie

Christopher Chevalier

Anthony Chiocchio

Guy Chiocchio

Nancy Chludzinski
To all my friends for we all have really tried. You can remember me by three words "Subdued, Sweet and Serene"

John Christello

Joseph Christello

E.D.-B.F. 4-ever memories. Good times are forever; Mexico '80 — Muree, No Way! MC1 New Wave and H.M. Ugly. Vas — Bl and B2. Hey Mazzaratti
Maya Christie

Andrea Ciccone

Alice Cinquini

"Guitars and women, they both take so long." Rick Derringer! "Whoops another accident."

Joseph Clark

ALE Philly, Courthouse. Lisa Don't Forget 7. Chrissy, Beth, Hoot, Colleen, Patty, We Finally made it. Remember all the good times. 4-29-77 Forever Mark.

Lisa Coady

Dennis Colby

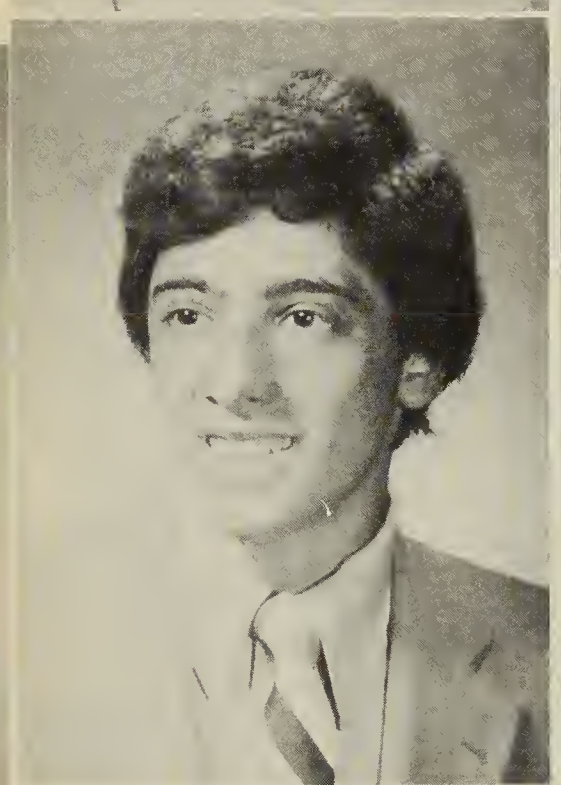

Joseph Cipolla

Laura Clarke

C.F. R.C. J.W. M.N. C.S. C.B. Love you guys! Remember all the good times. "For those are the memories that make us wealthy souls." Jack 1, 4, 3

Stacey Cocco

"These are the places I remember all my life, though some have changed, some forever, not for better, some have gone and some remain." — John Lennon

Dianne Coletti

Friends are friends forever. Rick 12-24-79. Debbie let's go to the track. Dream on, Turn it up, Trigger.

Kristen 2-27-80 Lou and Kev Jr Prom Steve Basis rm Lorraine and Bill CB and VS Italian Daytona "81" "Best of Luck to Everyone!"

Kim Conti

Barry Connelly

Some people are going to like me and some aren't. So I'll just be myself, then I'll know which people like me honestly for myself.

Thomas Collins

Library Lawn, Tango, Der Rooney, Trenchie, Florida New Year's Eve 12-31-79, Old Spice, Nerf Football, STOP, J. Geils 5-21-80, Mr. Disco

Lisa Coletti

Susan Conti

Never forget all the great times Marie, Chris, and Irene 12/6/80 (Mark) C.Y.O. . . .

Carmel Connolly

Shop 79, the Hospital Kitchen Smitty, Lucy, Gibba, Suzie and John Raytheon, Sweeney's party 11-10-79 Stephen and Carmel

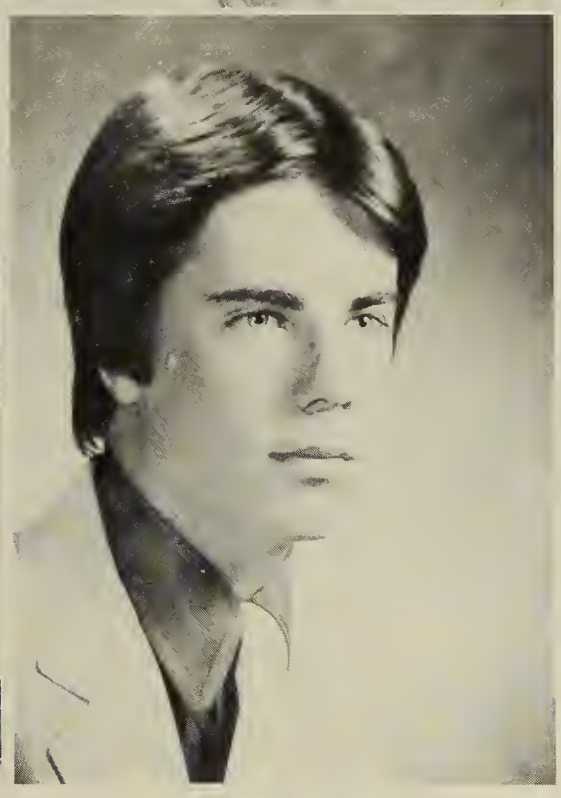

Francis Connell

("Fran")

Karen Collins

Kyle Wild woman "sing alongs" Frat I'm coming UP HC coat hanger February Vacation moo! Good Luck Everyone!

Linda Coutts

Lisa Coste

T.P. remember Spanish, It's rude to stare "B" lunch Queen Jean and Donna remember Algebra Mr. W's class Holly's buzzing
Sharon Cooper

Victoria Cook

Arthur Craig
Quincy Voc Tech for Machine Shop
Co-op at Sigma

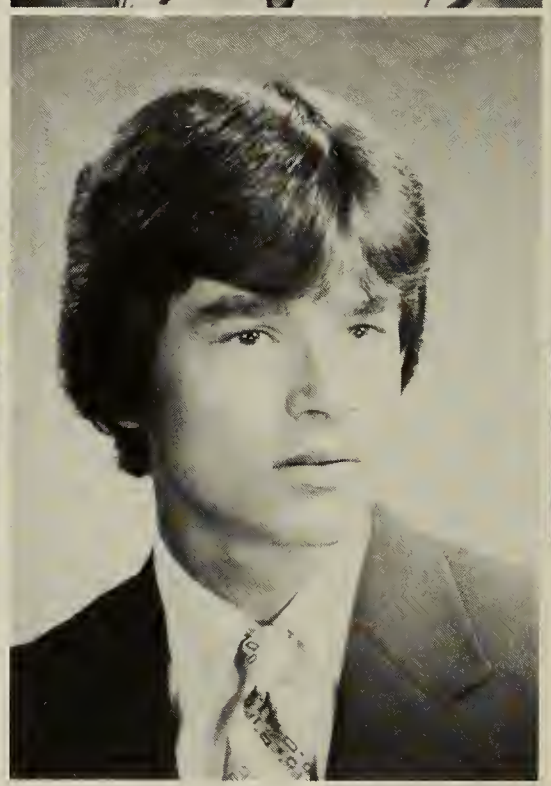

James Coulter
("Colt")
Martha's Vineyard Th' Th' That's All Folks

Michael Coska
("THE END")

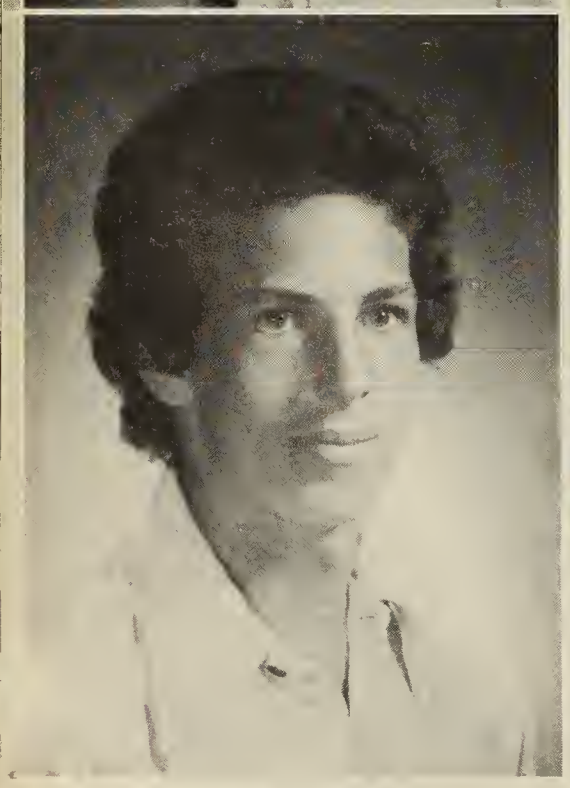

Brian Cooper

Richard Craig

Donna Creighton

Denise Cummings

Joyce B (Boo) Theresa F., Lisa C., Sheltic, Debik, Gina C., Pete, We made it. Good Luck in the future Friends never fade away. Let the good times roll.
Carol Daggett

Michael Cratty

Patricia Cullen
Mike remember Oct. 1, 1976, Love Ya T.N., R.L., R.R., P.M., K.P., B.F., Don't ever forget Marshfield and all the good times Love Ya

Tina Curley
("Louise")
DH, CF, LS, MD, PC, KG, SC, PC, AD, LS, PC, BM Go for it! Make a wish.

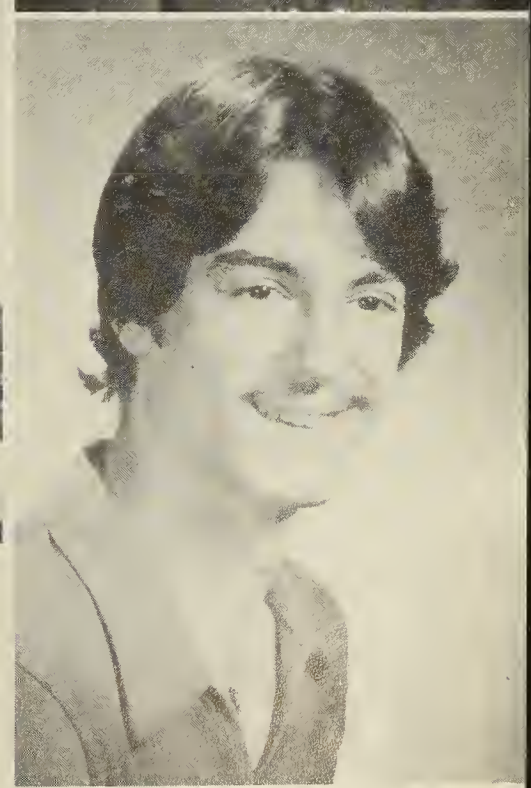

Mark D'Angelo

Remember all the good times in shop and Hagies, R.S., D.M., S.D., K.G., L.O., J.H., K.A. J.P. remember the times we had C. Pavilion, The Carne
Bernice Davenport
("Bunny")

Lucy, Party Doors Chuck Lisa Cacmel, The tech, Remember the fishing trips Remember the girls locker room Lisa The house on the corner Rock'n'Roll
Laura Davis

Paul Deangelo

T.T., E.B. and S.V. never forget the summer of '80 Good Luck to Everyone
Joan DeCristofaro

Carole Davis
(Ca-roll-lee)
No one can lose the love of a friend. Braintree, Bermuda, BK Quincy Market Cranch, The dump, Florida Jabberjaw, N.O.M. Paperama Baldie, Margaret's class Mick, MCALPDMPPM

Karin Deady
Lisa, ya have any? 1:00 curfew Bucket seats, Moo-Anthum, Red Light Radar spill another one Rainy I'm not too embarrassed. F.D.

John Debartolo

Christopher Deery
Have banjo will travel. Look out M.V.!

Kreg Demole

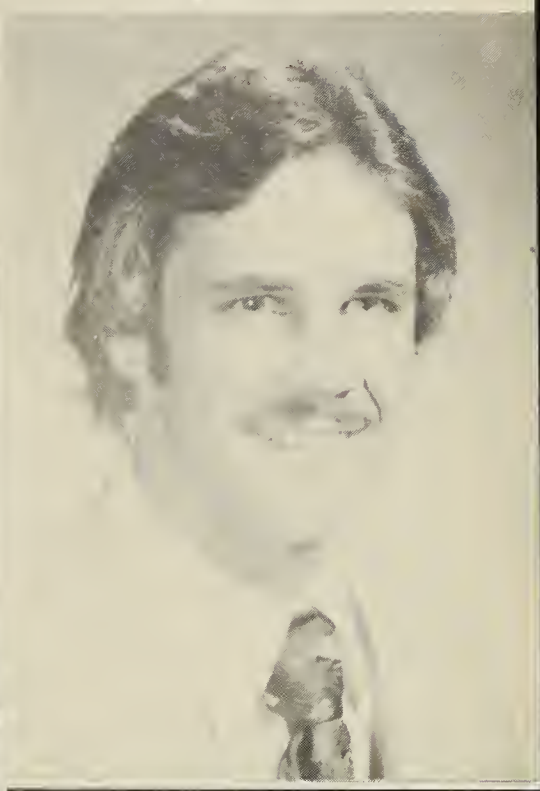

"When you have a friend, you have everything." George and JoAnne 10/4/80 L.P.C.M. CR MAD L.M. Florida cheering, Nantasket Beach, Braintree, B.K., Graduation May 29, 1981, "psycho" Seeya!
Joanne DelVecchio

M.M. 1, 2 Club Odom
Steven Delorey
("Benny")

G.H.B.S., C.A.B. Tree Pond, Point Schoolyard, Mac's concerned, Lipless, Daytona, Last Day of School Good Times — Bad Times, M.G.A., Wanna skip? Q.H.S. It's Been Real!
Brian Deitsch
("BD")

Steven Dempsey

Leanne DelVecchio
The value of friendship is more precious than gold. Leanne and Paul 6/25/80. B.K. Cheering, Florida, Soccer times PJMRPCMLCM

Stephen Deluca
Joe's window Fred Blow Your Lunch out!! Jack's Room 1-1=Zerooo Peeoonnn Sundown Lounge A's O.T.R. Drew, where's my Batman Glasses? Bud society

Shelley Dell
God Bless John Lennon! I got by with a little help from my friends. Ma I finally made it! F.I.M. Now to find out what life's all about.

Lulu, Ann, and Michelle couldn't have better friends!
Babette Diamond

Graduation at last! Best of Luck to all my friends and classmates.
James Devlin
(Jim)

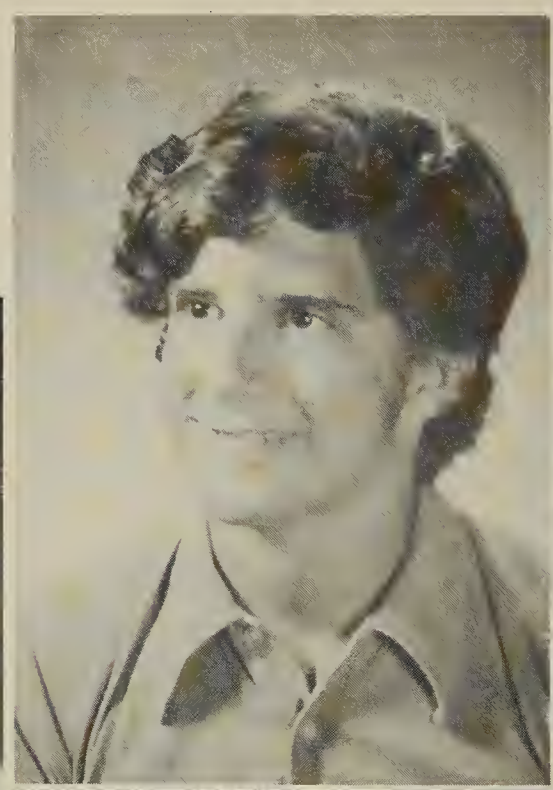

England, How's the weather Marie Maya B1 + B2 Vas Jello +Blue Eyes Bogarts-Quincy Market Ski Weekend Bretton Woods, English class
Ann DeVarennes

John Dennett

Susan Devonshire
("Sue")
Gibby, Carmie, Denise, Lina Janet, Prom 80 Good times in shop, weekends with John Christmas Party Baking Sisters 3 S.D. + J.B. forever!! 4/22/80

Errol Dibona

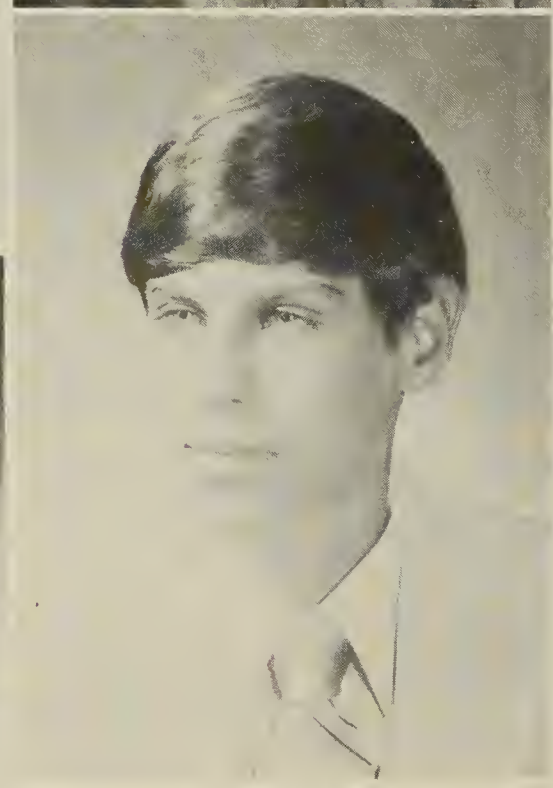

William Dever
Best wishes to the class of "81" with special thanks to Mr. Gherardi

Elizabeth Derbes
("Liz")

Octipusitous, Roll Over Deb, is Life Beautiful? Philly Boys, Bionic Baby Saltines + Peanutbutter ALE, Sheazyonas, Mae Let's share the man with the leather gloves

Susan Dibona
("Sue")

Scott Dickson

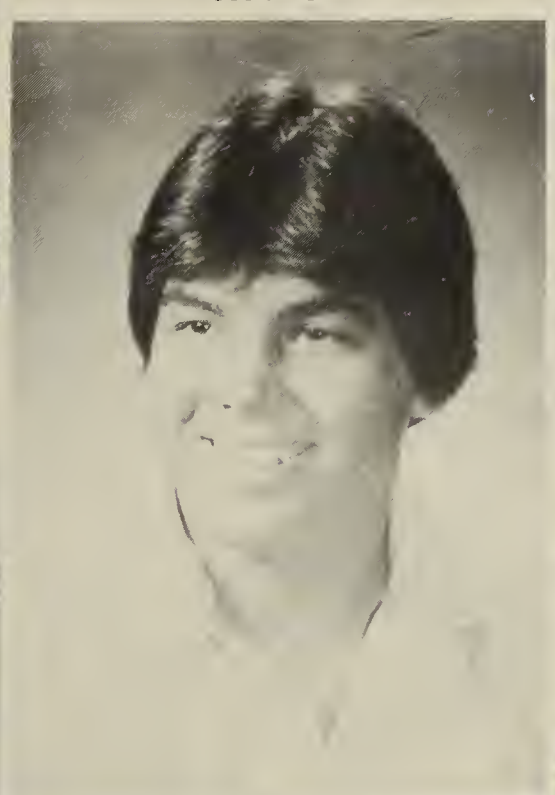

Remember, Martha's Vineyard H.C., F.D. + W.K., B.T., Eggsie Got a nickel "or" Tree Pond, Patriot's Game Uhaul

Gary Dinardo

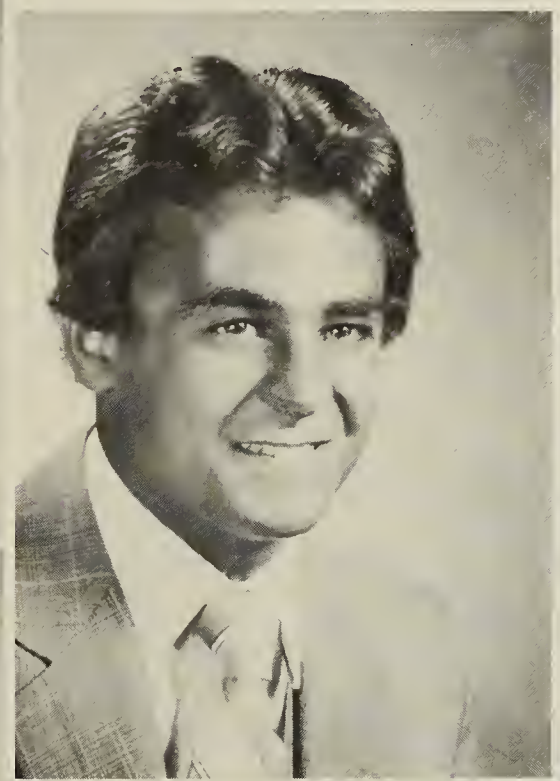

Rosa Diplacido

Nancy DiChristofaro
Everybody's a dreamer. Our good times in school didn't come easy. Remember the ski weekend and our wipe outs Mary! And the best warden A group could have. Good luck T.O. S.B. M.M. M.P. See ya around. 81 was #1

Darlene DiMeco
Florida! C'est la Vie Bob Seiger, thank J.M. The kinks, the camaro. Love Ya D.G., V.K., S.L., B.M., J.M., S.S.

Lee Dinsmore
Best of Luck children in V-363. Love Ya Always. Mother Dinsmore

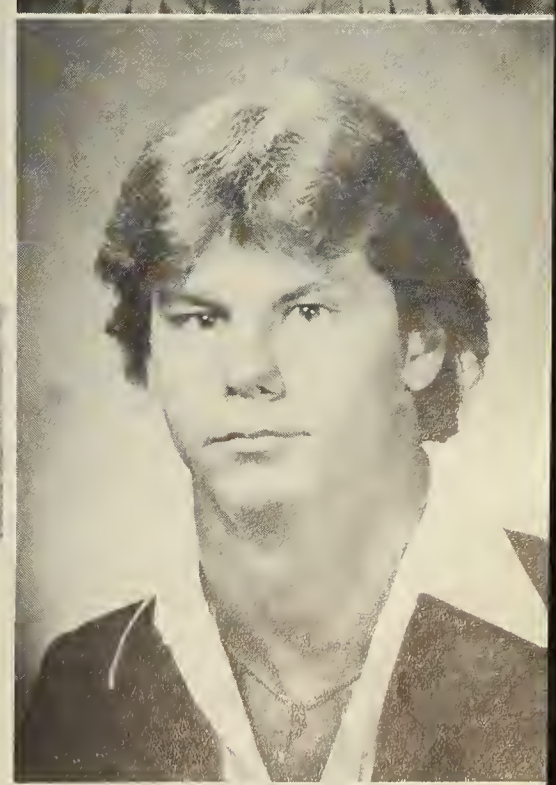

Alfred DiVencentis
("Deve")
Wrestling, the corner, A.S.M., Jay, Une, Tony B.I. Summer of 80, Scituate, Jokes H.R. 103, New Year's Eve '81 practice "Necker"

Good Luck to class of 81 The only class with class

Michael Doherty

Denis Donaghey

Deborah Donnelly

Of words of wisdom I know few Crowds may be fun But it's better with two

Dennis Donovan

Michelle Doherty
("Mitch, Shell")
Jeckyll & Hyde Inc. forever Fish-face, Ugly, Nerrr!!!! M.D.!!! Don't smile your face might crack! Thanks Lori, L.D., M.C., C.D., E.G., J.D., J.M., Mom + Dad

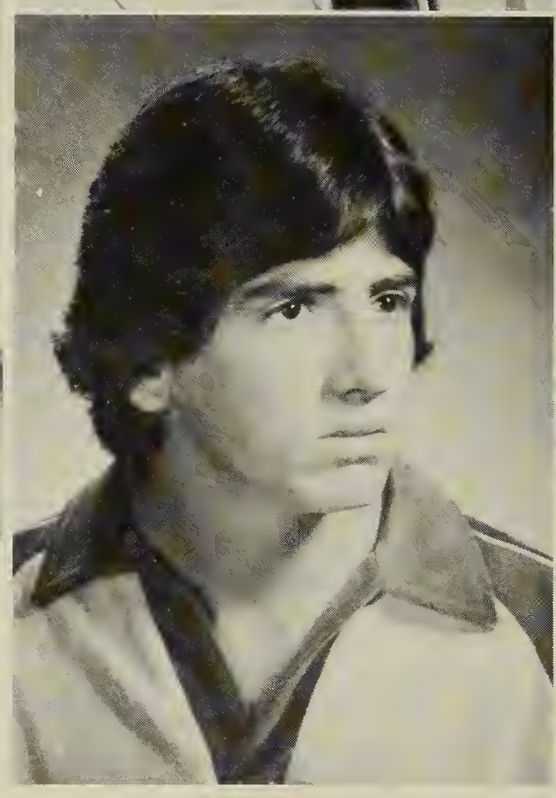

Mark H. Donahoe
Remember all the good times. Bermuda, New Hampshire Gunstock, M.T. Tree Pond, 6 foot 6 Club, 103's Senior Cup Challenge

Bryan L.Donovan Jr.
I Love You Rebecca, Balsamo, Fuzz, Fluff, Frizz, Frazz, Punk Rock, New Wave, Good New Wave, and Funk Concerts Good B Lunch Sr. Year

Kathleen Donovan
Bird, Kathy, Bren, Rosita, Moe, Good times Mexico, Martha's Vineyard New Hampshire, trips, Islands

Good Luck Class of 81. Moo Boys Remember Florida Bama 103 Champs. Bucket seats

Francis Duggan

Christine Drake

Ronald Dooley

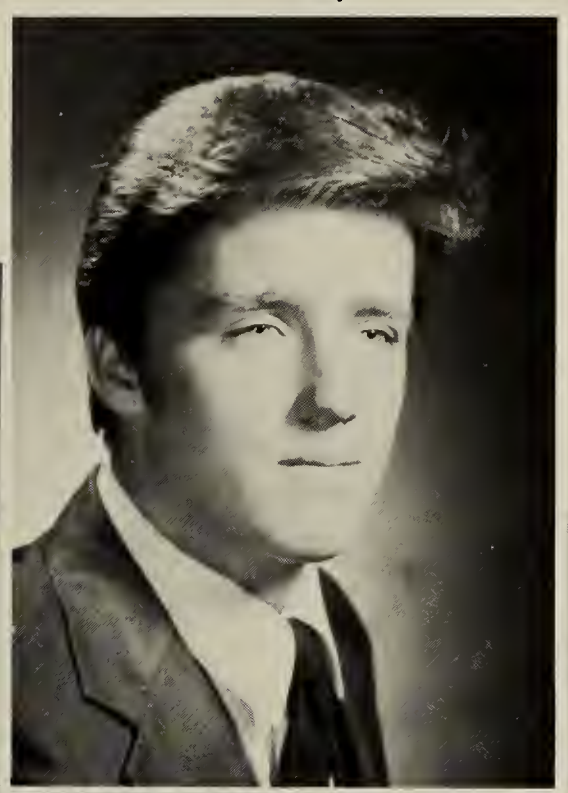

"Let the Good Times Roll" Vermont 80, 81 Bermuda 81. Born to be Wild. Moose on the loose. Steve+Helen
Stephen Donovan
("Space")

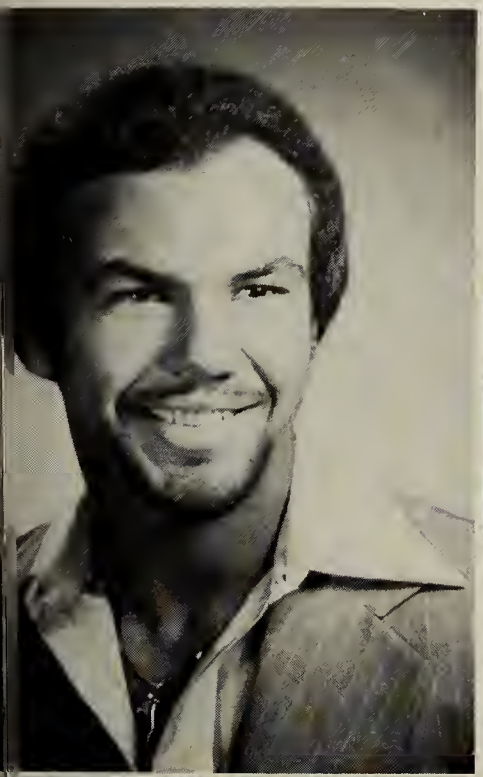

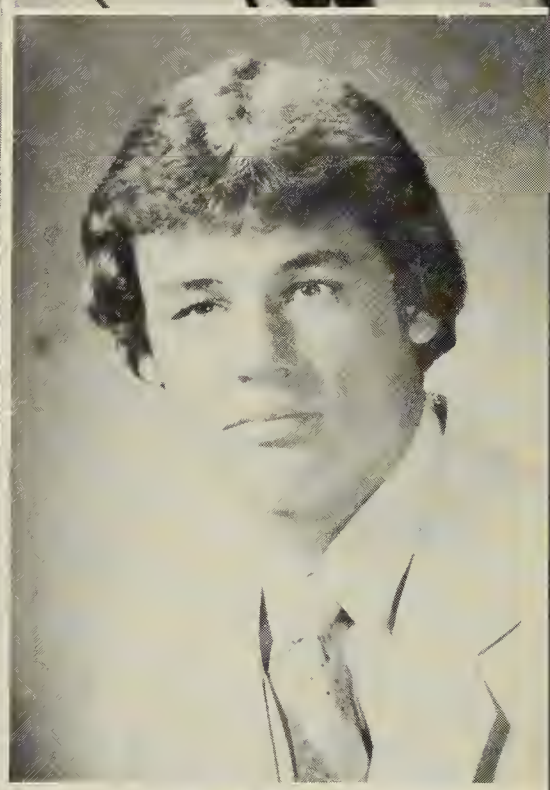

Robert Dullnig
Remember Bermuda and Freezing at Raytheon and Tree Pond and most of all May 15, 1981

David Ducey

Steven Doyle

Gemma Doody

Choral group Show. QHs Cafeteria. Big man of the Beatles. Creator on Mr. Bill, the artistic guy. He's the big creator on creation.
Stephen Duross

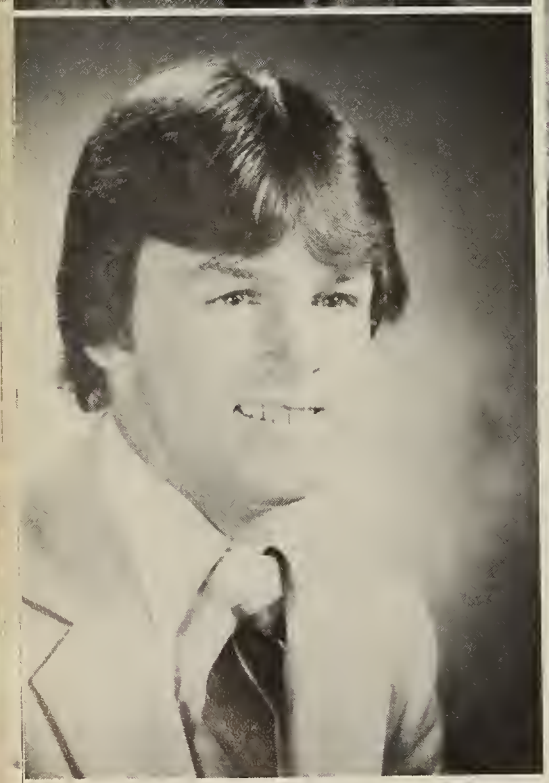

David Dwyer
Senior Cup Champs HR 103

Paul Dwyer

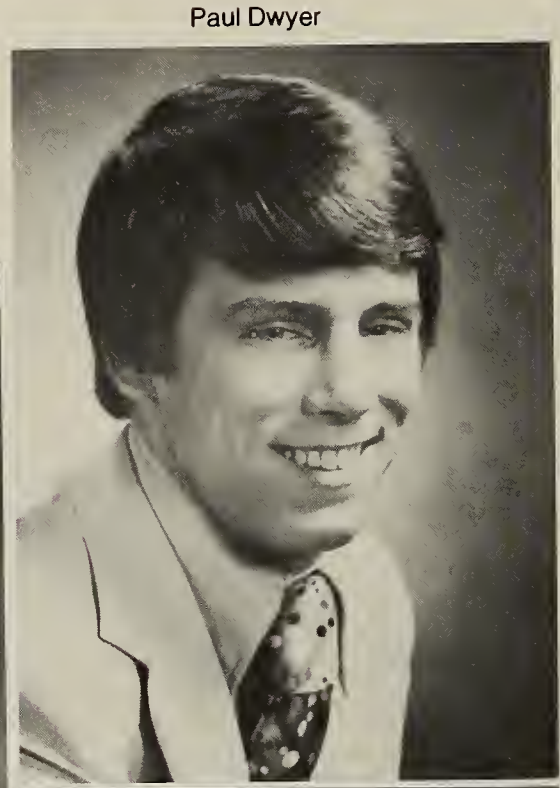

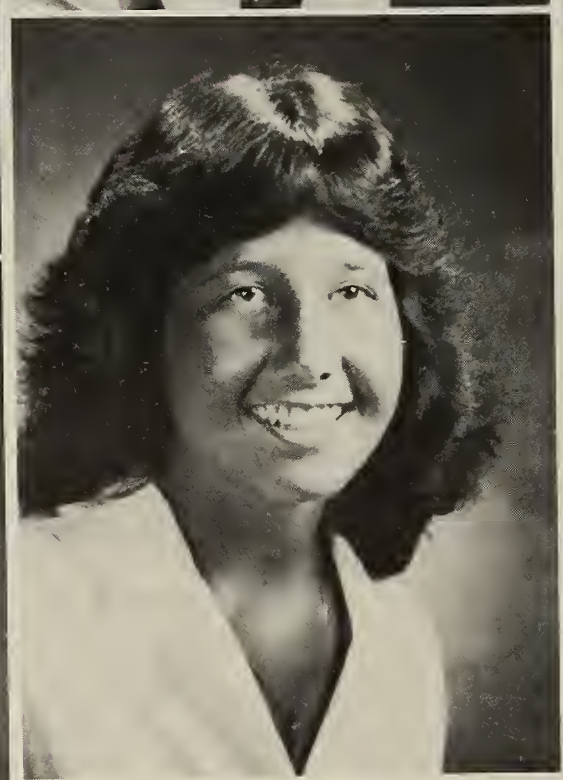

Kathleen Eames
("Kathy")
July 4th, Falmouth, Peter "me and the guys," Funny Brook Farm. 10/20/80

Moe, Larry and Curly, Vo-Tech 10-11-80. Friends are here to stay. Freebird
Bettyanne Eisenhauer

Karen Elkins
Goodbye Tech. Hello QNH Love Ya. Mother Dinsmore, Rob, Doodles, Walts, RE Flippers. Remember all nighters, Sandy W. Flies, skunk, Taunton. "Mom" Good Luck.

Susan Ellison

Lynne Facella
QHS #1. K.M., M.C. Remember Mexico "Be a Bucko!" S.D. Mystery Man. Catherine, Remember Pre-class walks to look for P and S.

David Fanara

Good Luck Cooks + Bakers of 1981 Keep up the good work, the kids that are in Culinary Arts Shop. Keep in touch J.H. M.R.+K.A. Q.V.T.S. #1

Christine Farrand
(Chris)

Anna Febo
(Anna)

Janet Fedrick

Joan Fantucchio
'Afoot and light-hearted I take to the open road. Healthy, free, the world before me, the long brown path before me leading wherever I choose. Walt Whitman

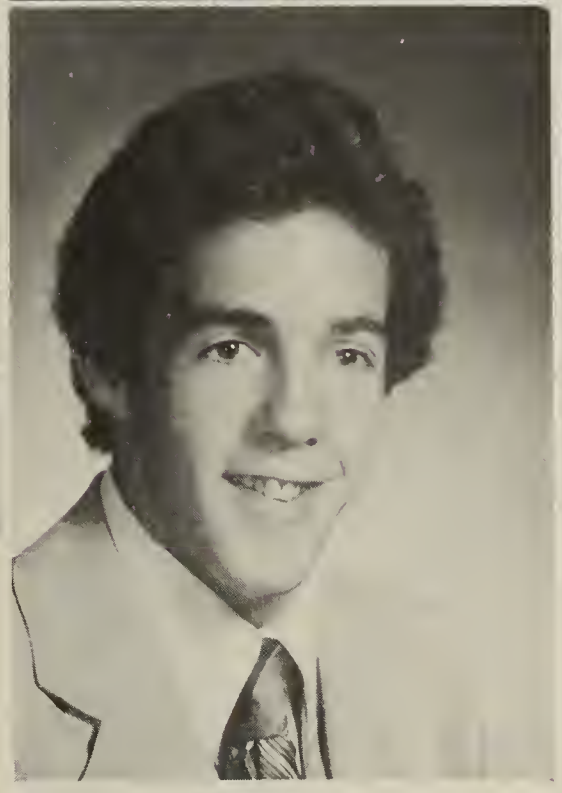

Patrick Fay
(P.J.)
Hoop-sessions — T.P. summer of 80 — Jr. Prom Cape-Sierra — D.O.'s Bud-Talls oil Grogan V.O. — W.A.S.T.E. A.A. K.W. Concerts

Gabriele Febo

Sharon Fee

The way to have a friend is to be one.
Pamela Ferris

Friends are forever, good times are to be remembered by all, Judy, Kelly, Marie, Kathy, Tina, Diane
Christine Finnigan

I'm out of here!! Thanks a lot Mr. Cahill and "Marching Presidents" Bermuda, Weekend parties Love Always, Dee. Good Luck everyone! Enjoy Life
Matthew Fitzgerald

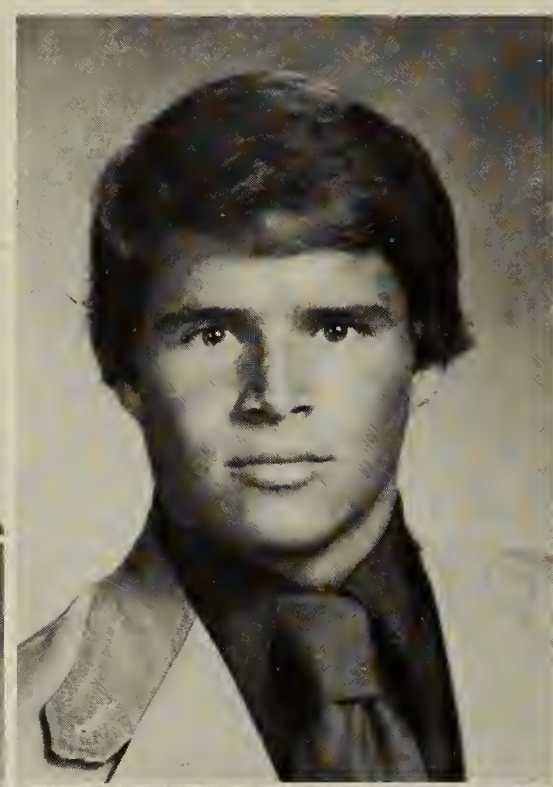

Pink Floyd, Seawall Judy, Cindy, Berta Laura, Good Times Rm-218-Ken. COKE adds life!! Keep on Rockin'! No more Gooks! Goodbye

Christine Fitzpatrick
(Y.S.)

Deborah Fink

Kellee Fitzgerald

Steven Fitzgerald

James Flaherty

Maryann Frazier

Friendly Motel
Friendly's Randolf I'm coming up! Junior Prom in Buzzards Bay It's Lushes Linda Live from down Town Lantana Martha's Vineyard

Brenda Fratolillo

Unforgettable TS, TH, CP, CD, Crazy Ladies Do the best "C" Summer "80" unbelievable! "My-my hey-hey rock 'n' roll is here to stay!" Skynyrd Lives

Theresa Foye

William Flanagan

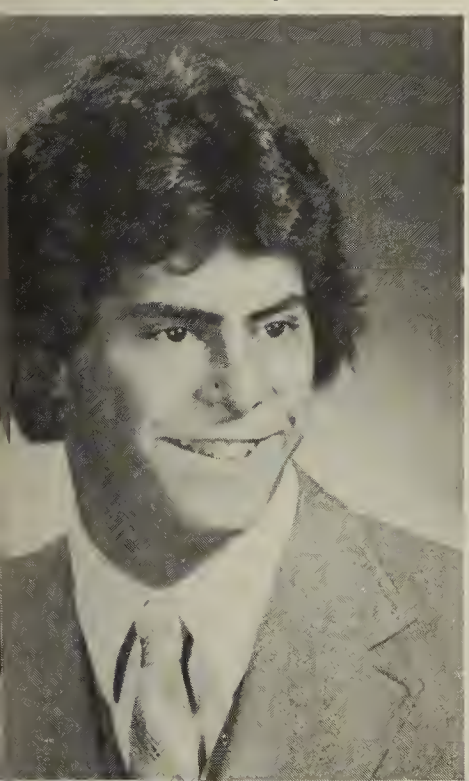

Donna Franceschini
12/22/78, David, Esther, KK and Braintree at 1:00 Geils; JB were late; Duxbury; the Cape; just driving; sailing, special times, special friends

Christopher Folsom
LET THE GOOD TIMES ROLL to the class of 1981; "Whip It," K.B.S. The CARS, the Young PIG, MONEY.

Kyle Frazier

Debra Fuller

Diane Gargano

Good luck to the class of "81" Devo, B-52's, Orpheum Theater "WHIP IT" Nov. 5, 80 July 4th, Cranch St.
Peter Gardiner
(Pete)

The garage bang!! Flynzo Hoot, Collen, O.B., Mary Lisa C + Pammy, Catch you much later California, huh Suburban Champs Softball 1980 Crank. Aynzo!!
Susan Gallery

With a little help from my "son"
Robin Gagne

Patricia Garrity
STEVEN 3-29-80

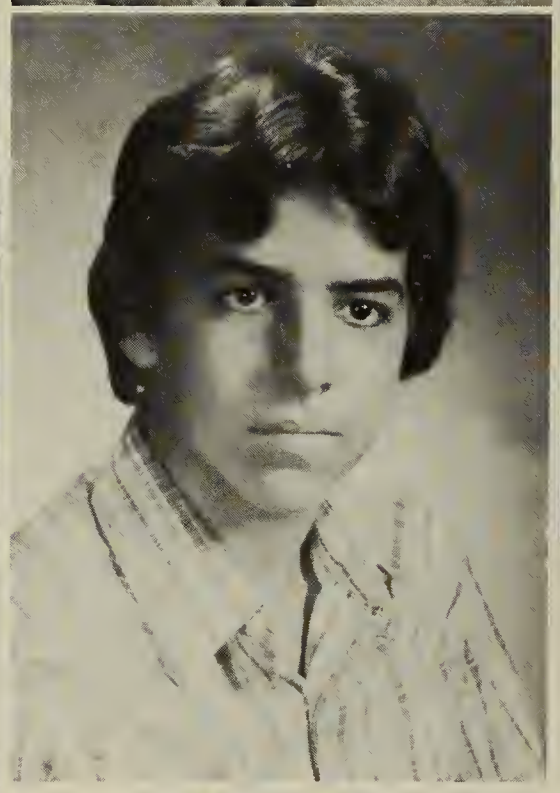

George R. Gardner

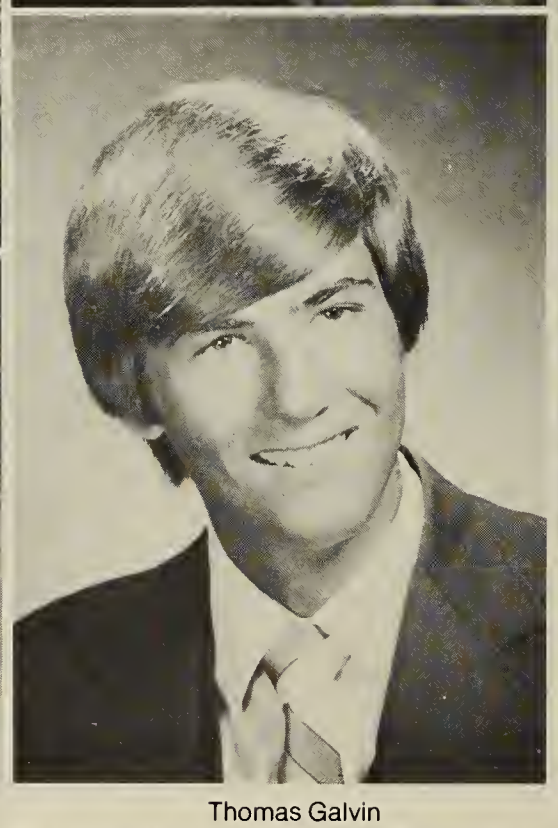

Thomas Galvin
Caddy Park, B.K., Wollaston Beach, Summer of 80, "CINDY"

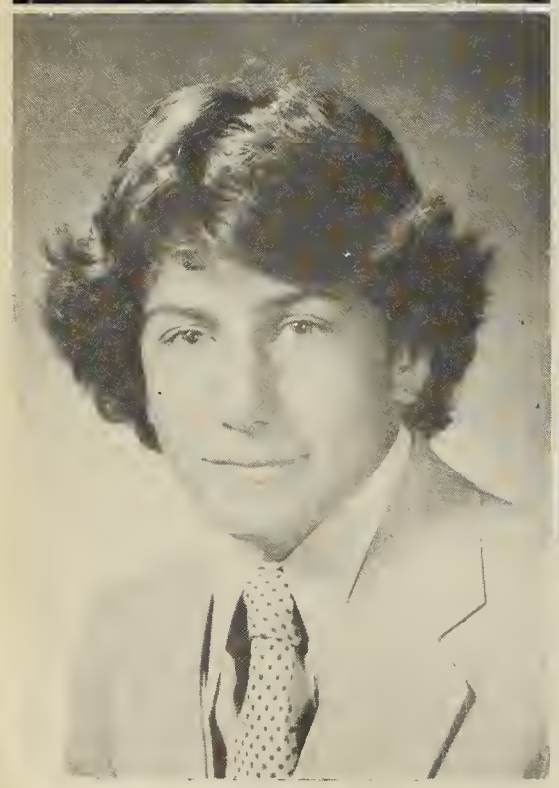

Paul Gagnon
Class of 81 Co-op Sigma R.C.+P.G. "The 65" the day down the Cape. Scooter The WHO 12/10/79 New Year's 80-81

RG+DB 2/9/78 Cindy Girl BB! Berta Fitz-no Tho's in Florida! Moe, Barb, Bernie, Don — Great Sr. O's Excellent times Chiefy+Mike Physics Luv U.
Robyn Gaura
("Rob")

Peter M. Gaven

Yvonne George

Kathleen M. Gibson
(Kathy)
Band Trips Canada 79, Bermuda '80, Good times in shop Baking sister 4 Voc-Tech #1, I'll never forget my friends, Florida '81 Raise Hell! Katie + JoAnne

To the class of "81" Don't laugh! "it runs"
Joseph Giggey
("G.G.")

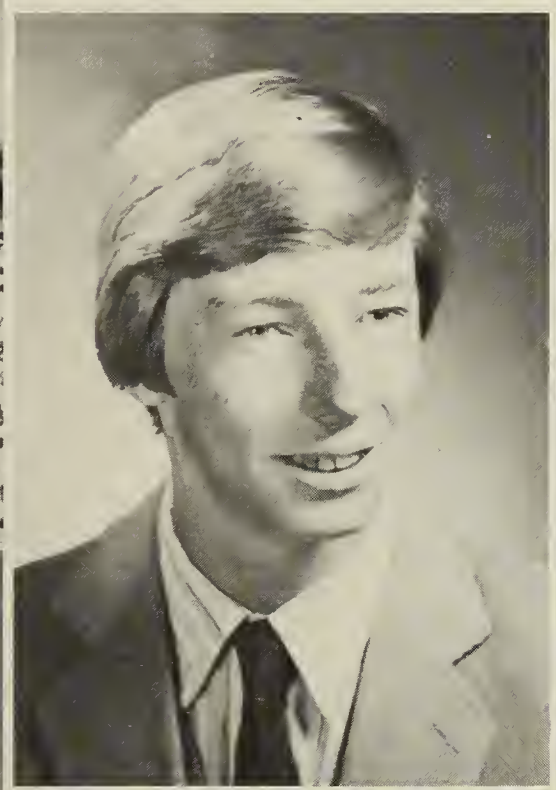

Debra Gillis
(Debbie)
Summer of '80, Terri — "Help!" 1-2-3 Jump! Watch me play the game, Barb "Life is beautiful" Tanked again, PJ? Tell zorox I said Hi, Mars. Yowza!

To all those crazy times, and all my crazy friends. Remember the Kinks, Cape Cod Florida . . . C'est La Vie
Joan Denise Giordani

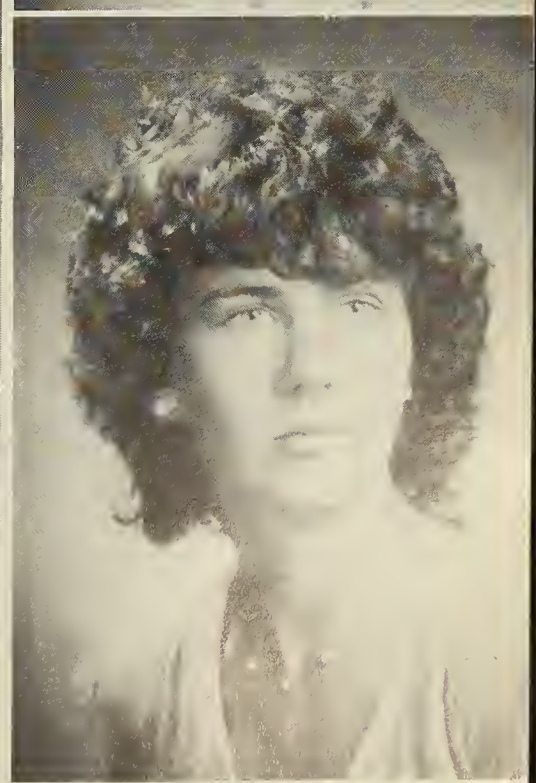

Lisa Glynn
Lunch with Patty, Mary, Kath, Chris, Ed, Joe, Jim, Butch, Sully "SUMMER FEVER" GOOD LUCK "HALLOWEEN NIGHT!"

Matt, don't forget your fruitloops and B.K.'s soggy cookies. Double Stuffs.
Elizabeth Goldrick

Eileen Gorham
Remember Yesterday, dream about Tomorrow, but live today. For yesterday is but a dream and tomorrow is only a vision!

QHS Swim Team 10, 11, 12. Co-capt. 11, 12 1-1-1= J.P. G.R.
Kevin J. Goslin

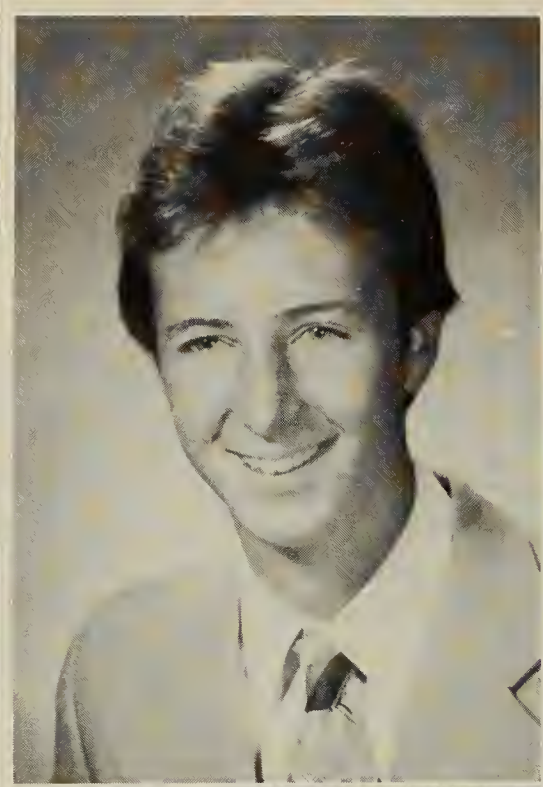

Eileen Graham

I hope to keep in touch with my friends. And we shall meet new friends after we get out of school.
Roberta Grant
("Robin")

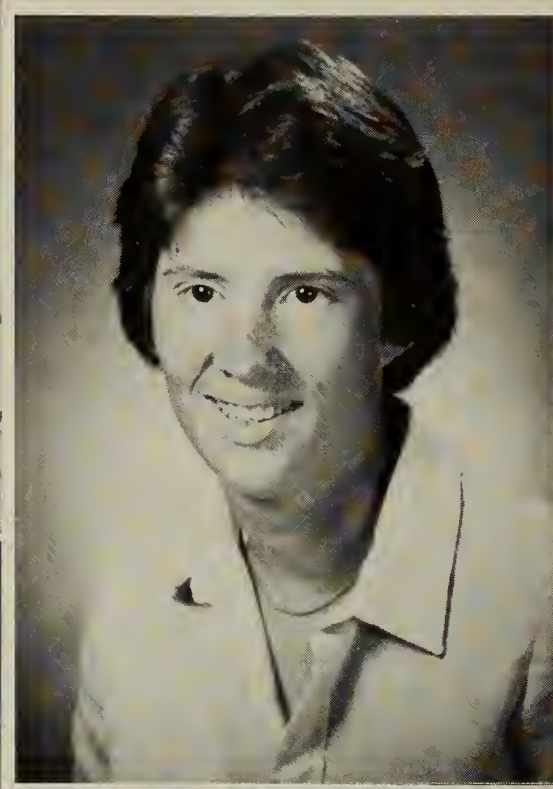

Laura M. Gray
"Munz" — "The Wall" Trish — B.H., Bruce, 12-16-80. Hello Luscious Linda! See ya later Lis! If dreams came true, yeah wouldn't that be nice! The Boss.

Mark Griffin

Martin Griffin

Good Luck to all my friends in the future Shea Rink, Dave Geo. Heavy Metal 67 Chevelle Dats #1 Ann, Chris VO AL, Steve

William S. Hall

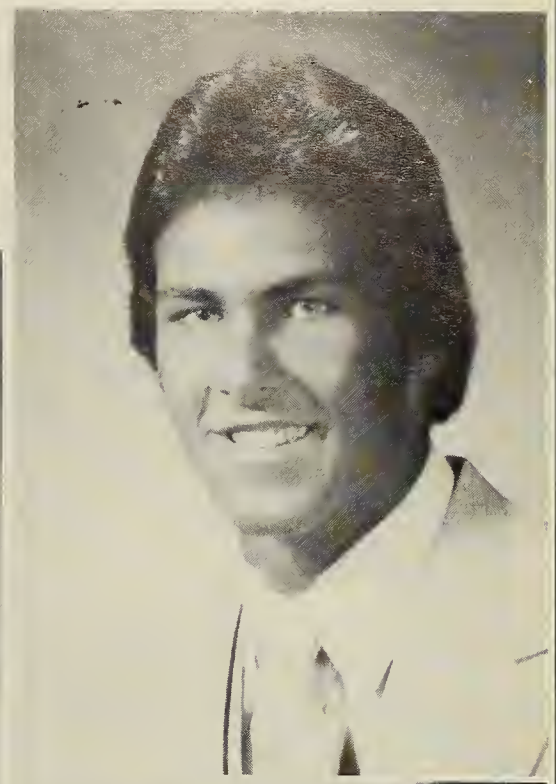

Remember shop, food shows fishing trip, Sister I. Sal Baby Mr. Steele Hag. J.L.J. A.F. H.Q. 1980 Prom. Christmas 79 Sue is the best "Good-Bye Q.V.T.S."

Janet M. Hall
(Jan)

David Gustafson

I hope the years I spend in college will be as grand as the three I spent in high school.

Walter Grossi

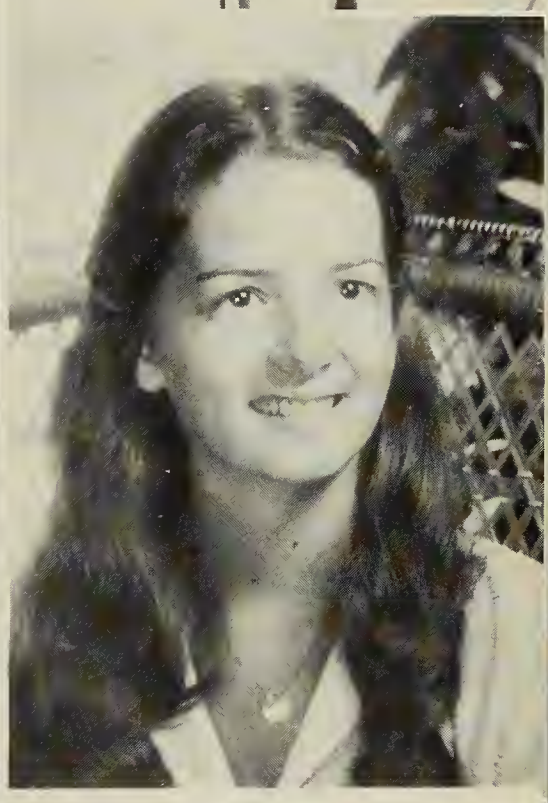

Linda Halwix
All the B.L. years: Me and my J.C. "YOURS TRULY" to the class of 80-81 happiness always. D.S. Fan Club

Lori J. Hall
Memories of: Spanish III; Chemistry; June 21, 1980; Jeckyll and Hyde Inc.

Kenneth Gustin
(Gus)
Debbie 2/22/80 — Canada Summer of "80" Winding Brook on Cruches I.L.Y.D. Burkie "Star Wars" Colt "Tree-Pond" Sandy Remember Turn the Page. "Thanks Gator"

Lisa Gugliemi
(Gug)
4/5/80 Stevie, Fats Friendly Motel, Friendly Randolph Daytona 81 "WHIP IT" N.Q. Apartments W.W.M.

T.C., C.F., J.A., A.D., M.D., L.S., P.C., S.C., K.G., George Buns. "Keep smiling and the world will think you're up to something." May 29, 81.

Diane Haskins

Very Best Class of 81. Never alone is the Christian who lives by faith and prayer. For God is a friend unfailing, and God is everywhere.

Roy Hart

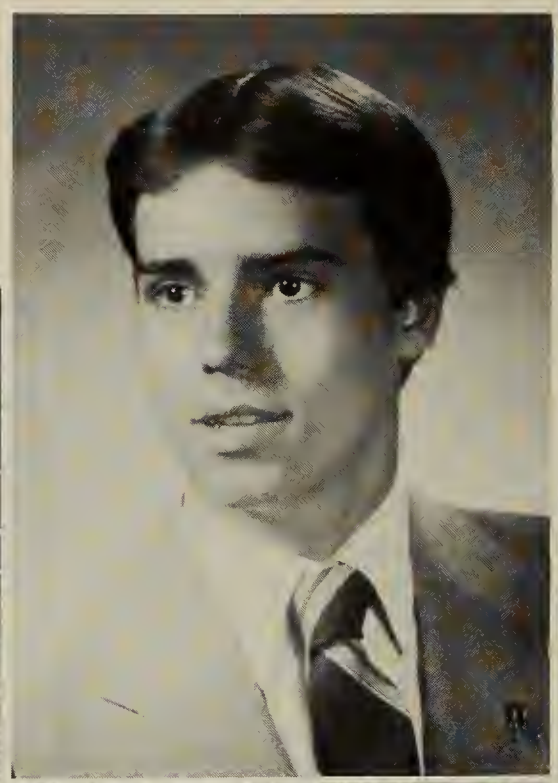

Patrick Hardiman

Susan Hanscom

Jacqueline Hassey

When you see me fly away without you, shadow on the things you know. Feathers fall all around you. and show you the way to go. It's over.

Tracy Hart

Art Club President. — 12 — All we need is love . . . John Lennon.

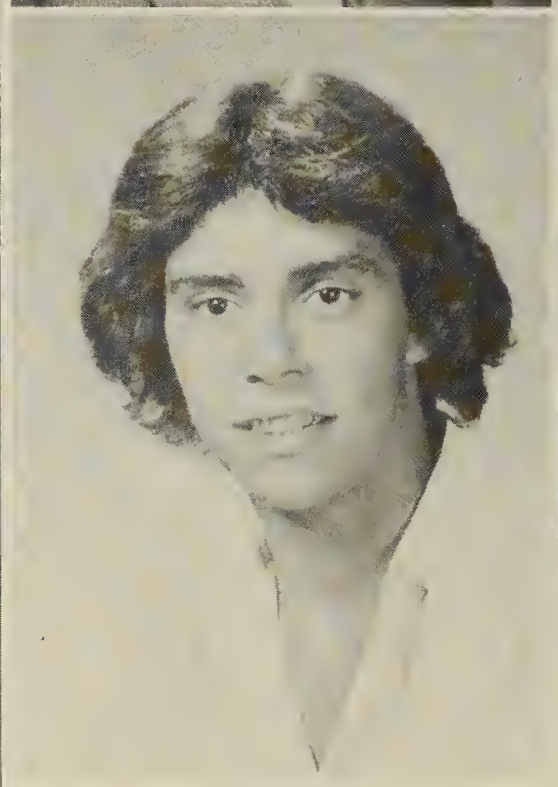

Michael Harris

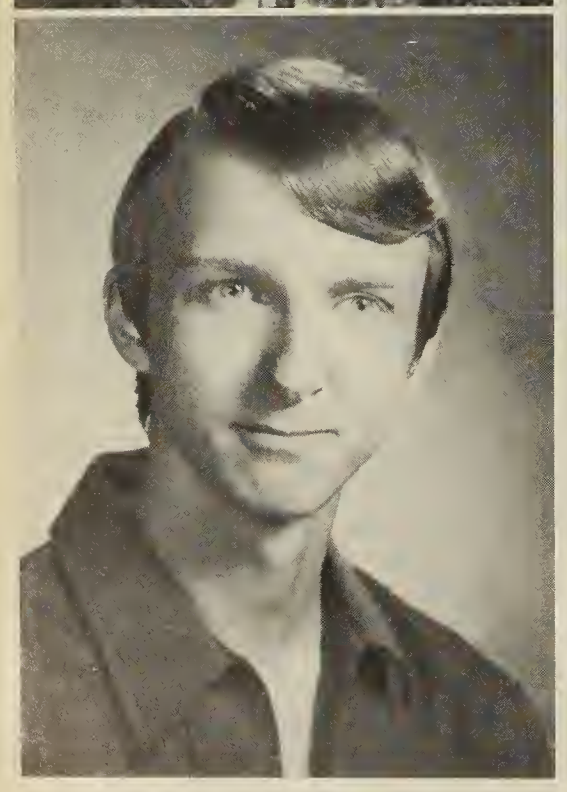

John Hardie

John Hawes

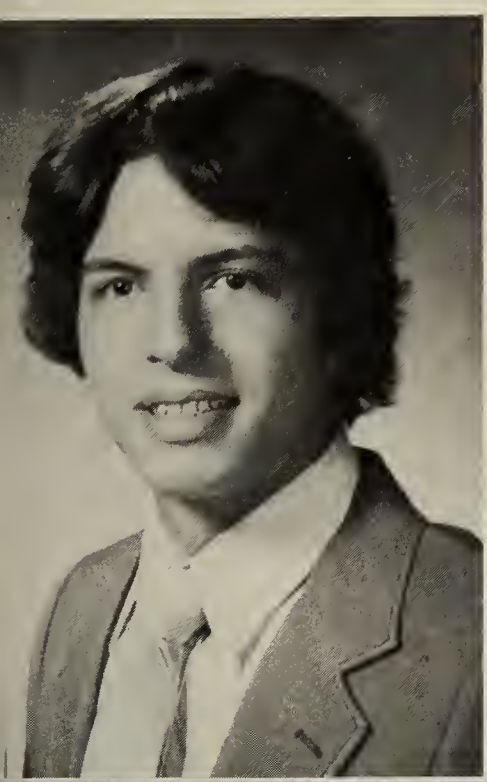

Donna 3-26-79, 2 very much. Summer "1979" G.C. "340." Hurst, 60's Buds Holly Molly's. Go for it. 66., Chevy Crash, Friday late night, Gert.
(Locke)
Alexander Hearn.

Yellow lites, the Bird, BPT #10 Falmouth, Camp Clear, "Studz" N.Q. Rally, Milton Academy Raid. US Mailbox, Calvin Marshfield . . . AAAHH!!
John Herald

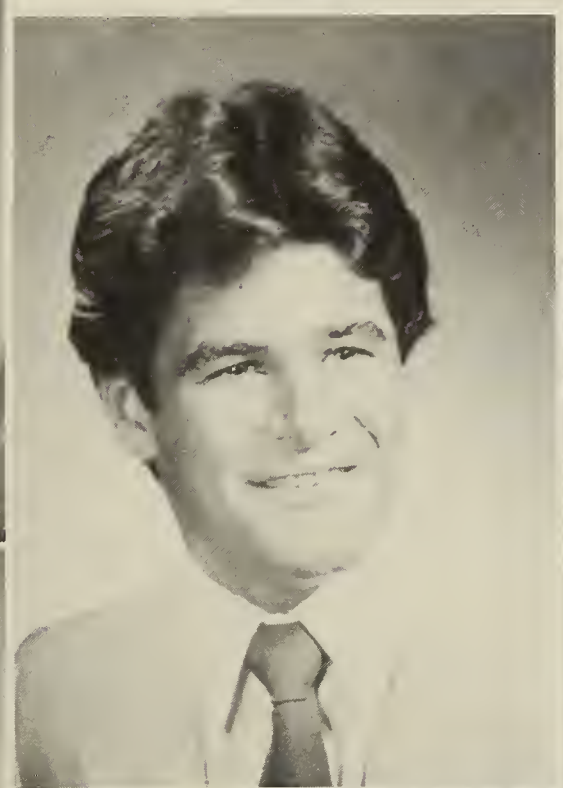

Band Trips: Washington, D.C., Canada, Bermuda, I.B.I.B. Club Wally's class. D.M.A.W. Love ya always L.A.C.
David Hicks

Barbara Healey
(Barb)
Good Friends, Deb life is beautiful, P.J. you waste, procuration, J.D. Gilbey's, madre-padre parties, spark.

Michele Hebb
Laura 1st and 4th period English. I made it! Love always, Nancy Yogi, Judy, Joanne and Lisa (the gang) Bob Segar Concert. Micheal 5-27-79. *"Freebird"*

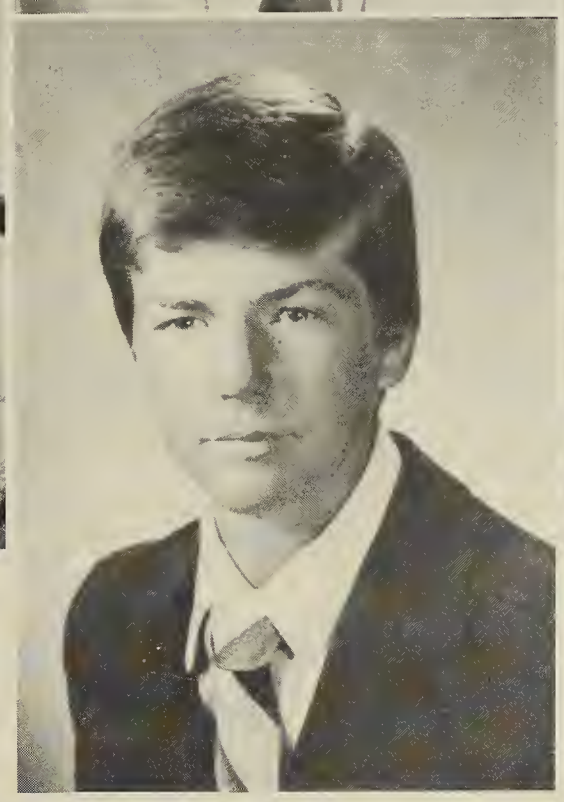

James Hickey
(Jim)

Steven Holler
Office party 1980. WALK OUT "79" Smitty; Boy I'll tell ya! Mr. A. You're gone baby! To everyone in the Neck — See you this summer.

James Holmes

Georgiana Howard

M.P.H. 207
Lynne, Remember the pre-day search — TLP

Caterina Iacovangelo

N.H. Alpine Slide (keg!) Driveins — Braintree Cruisin' Good Luck to all
Christopher Jacobs
("Jake")

Jeannie Houten
("Hoot")
Finally outta here! 3rd of July, Marshfield Seger, The Garage, Graduation! Anyone for coffee? Love to C.T., COB, MMc, K.F., L.C., P.C.

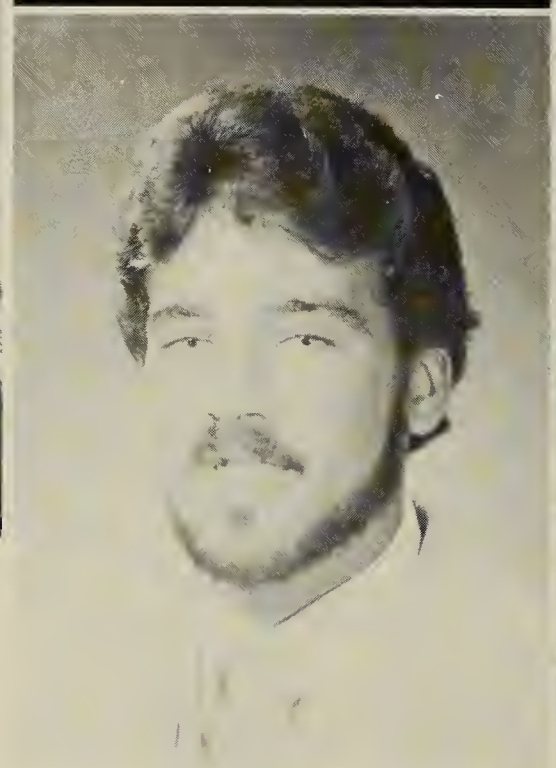

Mark Hubbard

Edward Iodice
I'll do it, I'm Mr. Speed Fran. Brockton week. Remember the Toyota Hughie, I do. Eileen, what's happening, Balina

Mary Jacobs
("Mary")
mph 207 "It's all mixed up" Falmouth '80 October 31, 1980 Later as in much

Daytona Beach Wed. sky diving Later Charlie getting I. Ds wedding bells Linda Maybe next year
Laura Jones

San, '78-'79 with computer in tennis shoes . . . First gear into 3rd, chase . . . Dana and John, we won. Hei!
Heidi Johnston
("Hei")

Renae Jeli

Class of "81"
M.P.H. 207, Vermont Great *times* with the gang! Lorraine loves Richie Bermuda! J. Geils concert, Moe "n" Joe, Senior Prom lunch! Drive-In's, Cooking . . .
Lorraine Jacobson
("Little Lorraine")

Rosanne Johnson
Crew, Arnold's, walking, 2/8/80, 8/13/80, M.I.H. idolize, Perrier Space Cape $20?, Georgette Y.H. Gremlin B.C. Shining T.A.P.P. shooting, J.M., B.T.B.P. W.Q.2, B highbeams, Dawny, Mich, Patrice

Peter Johnston
"A little learning is a dangerous thing"
— Alexander Pope.

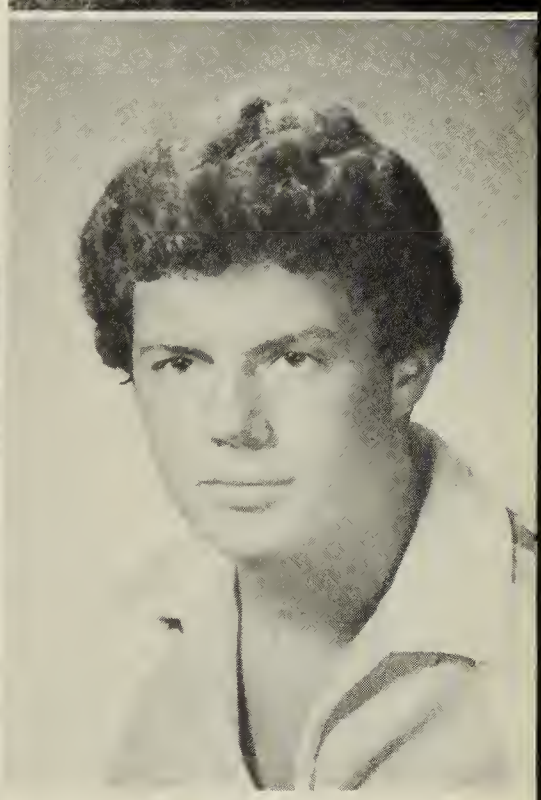

James Joyce

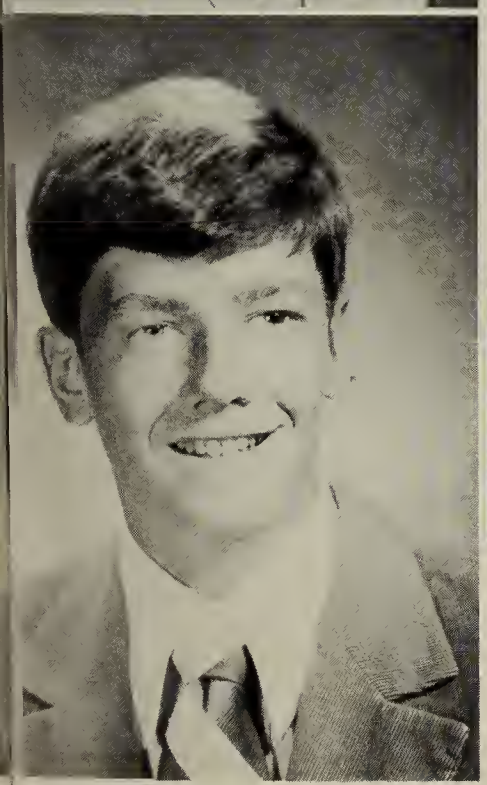

Michael Jaehnig
("Jiggs")
.H.B.S. — Moooo — Chelsea otel — "Yeahya" Nobody Gets uta Here Alive! Swindles — "hey 'HYTO" "POINT YARD" "WHA" UCH LATER RAYTHEONS THE ND IS ALWAYS NEAR.

Alexander G. Kayiales

Kathleen Kane

Kenny 2-22-80 Canada summer of "80" camping I.L.Y.K. Tree Pond F.B. Game, the Track Sandy Donna Lynn Jeney Debbie, Sandy, Donna, Mary, Moe "Thanks Gater"
Deborah Kaczka
("Debbie")

B-52s Rock Lobster DEVO Whip it It's been a REAL good year. Celebration. AURA ALE (good times) Gina's Helen's Kid '81
Michelle Joyce

Thomas Keane

Donna Kavanaugh
Good luck in the Future Class of '81, R.C., P.T.Y.P. Weggies, Woodward School, Broad Meadows, Vermont, Bermuda, lunch, Burger King, Apple Picking. Turkey day game, Debbie's trunk

William Joyce

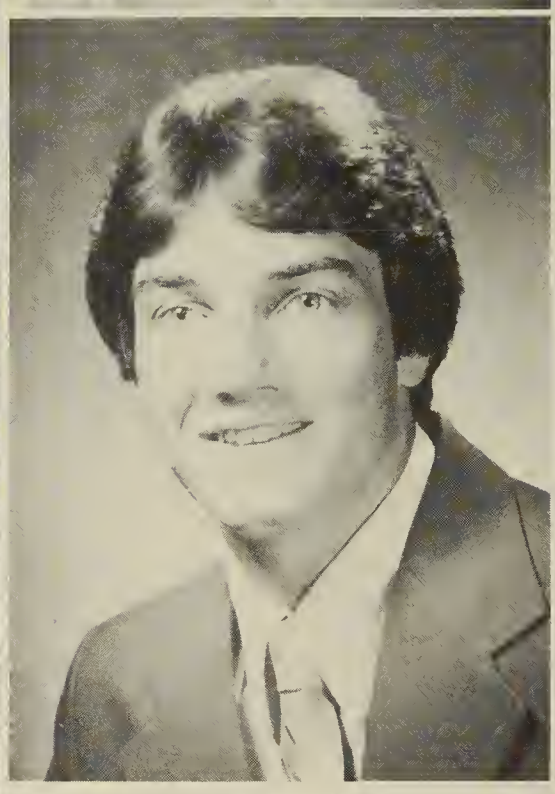

Stephen Kamb

Valerie Keefe

John Keeley

Robert Kelley

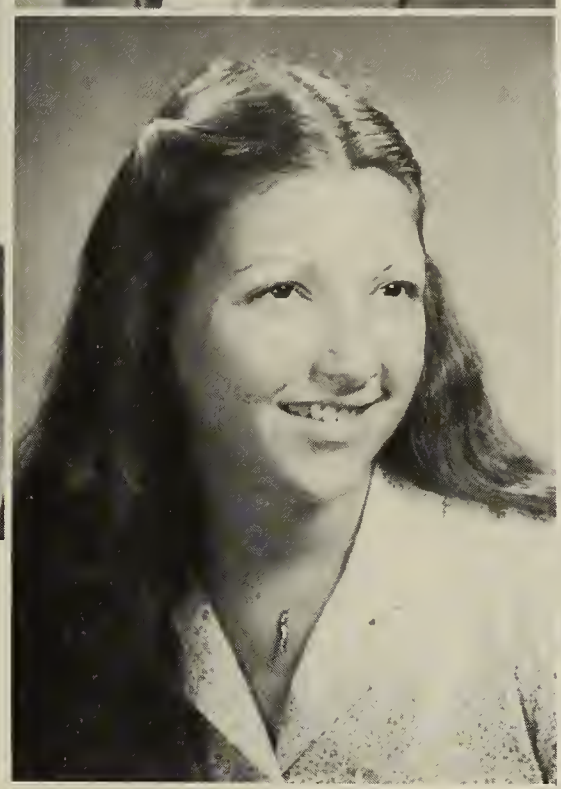

Sandra Kelley
The Friends of Today Are the Friends of Tomorrow. Dee, Joe, Hei, San, Deb, Dee . . . Joan and Dana, We Won

Robert S. Kennedy

Mary Kerins
Friends are friends forever. CPJTBGTJPC, Crew, McDonald's, Raytheon's 8/12/80, School Children, What a date? 213, Camping, Wollaston Beach, their dancing, Partying, Caps, C2, FPTP

John Kilduff

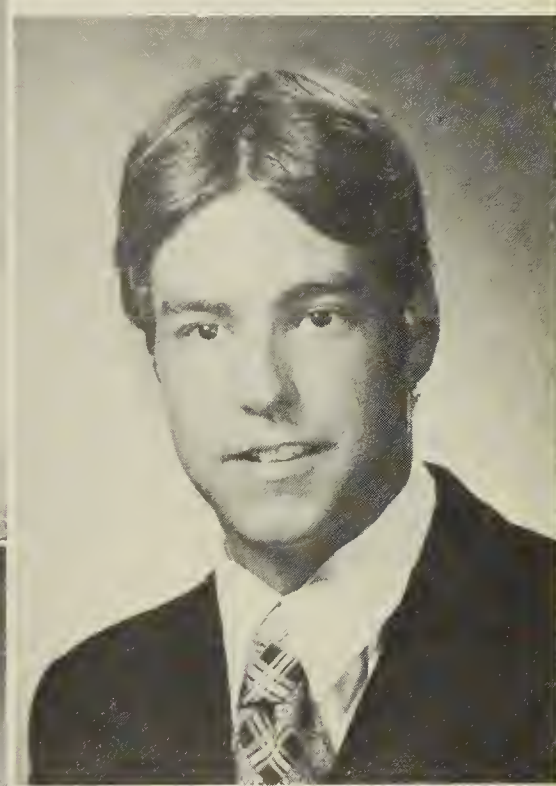

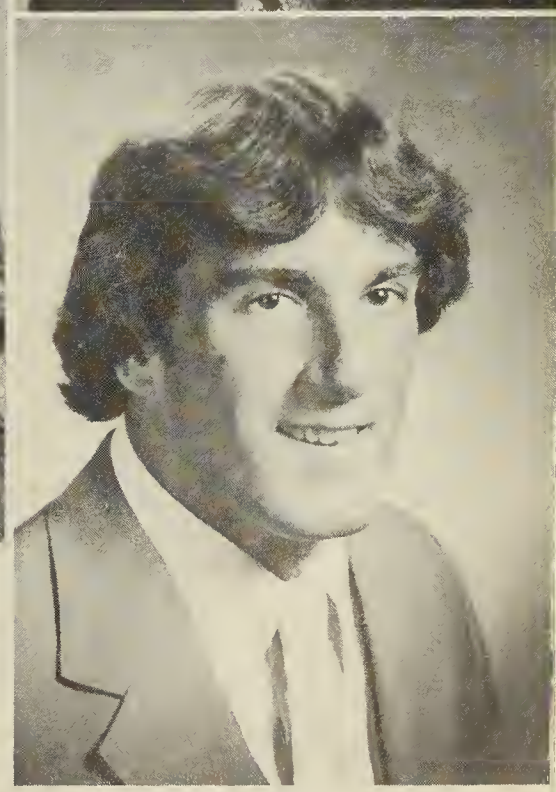

Walter Kilgallon III
(Gator)
Hughie, Fran, Suse, Sido. "Florida '81" Yeah-ya! Moo! Karin D. "The Mod Anthem"

"Ed" Luvya! 3/16/80 Barney and Fred, Southie Daytona "81" Jr. and Sr. Prom, Yummy, 10/30/80 Reunited, Buster and Ace, Lorraine and Hughie Day, Yeah!! "Woody"

Patricia King
("Kingsly")

It is an alligator or a bear? Let's analyze the Du. Greak Pastry and Petty. Hork Hork Treachy.

Ruth Kissel

Karen Kozlowski
("K. Koz")

Michael Kurey

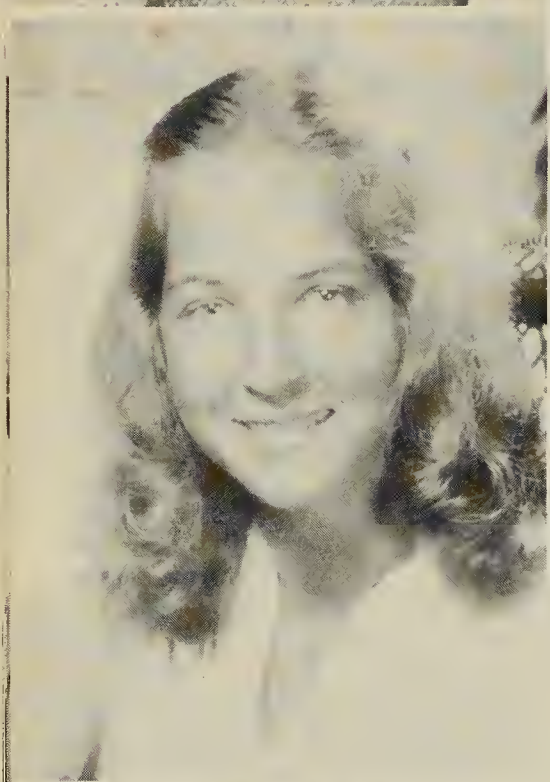

Theresa Kingsbury
("Tree")
"Another One Bites the Dust" LuAnn, Yahitany poles? Mattie, Forever. Math class Humpty Dumpty "C" Lunch baby carriages Let the good times roll!

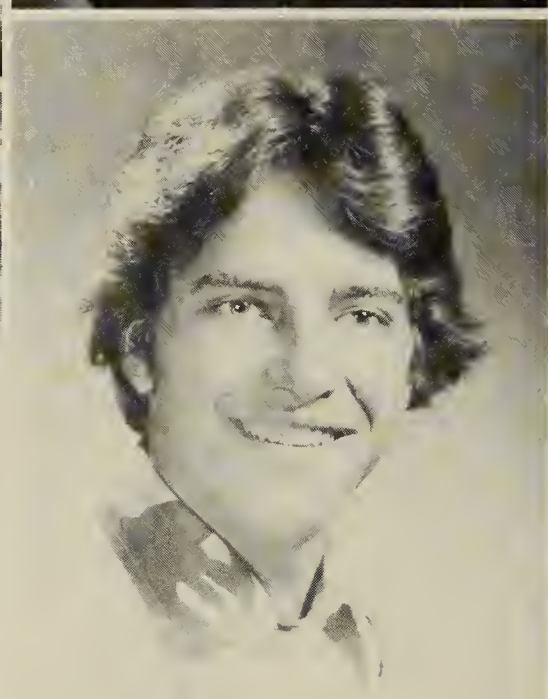

John Koceniak
(W.S.)

Michael Kradolfer
No more Heroes It's Rough Kid, but it's life Thanx Ma and Dad Bird eats the 318 Jimmy, skull

Maureen Lamie
("Moe")
Lori and Rich, The big Dive, Dave's house, G-town, Library Lawn + RC, 3/28/80, P.T.Y.P., Bermuda in "81." Never forget ya OK, JB, LJ.

Always remember H. R. V363, Sue, Irene-Chris Our friendship, building a float, people you meet building a float (John) "B+C" Lunch Gina's for tab!
Marie Lawlor

Donna Larkin

T-day, rallies, good talks, friends, (D, D, ML, PR, SJ) Nantasket Beach (pants) Debbie+Kenny, Porkchops Parties, (stairs, Mary) Treepond
Lynn Lapierre

Joseph Lamparelli

Richard Lawyer

Mary Lawless
Rino, Treepond, J. Geil's Concert, Bush's parties SOSbnm, Nov. 21st TJKP, DDADLMFJL, Geo, my 2 parties, Susan's party blondie, Dandy's, J's Mic's, Allen/ski Trip Gang.

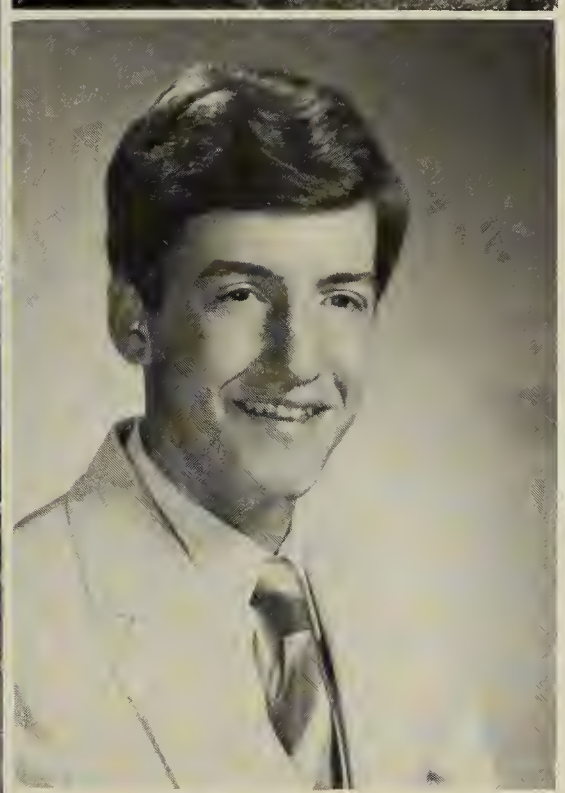

Richard Lapierre
("Frenchy")
Good Luck to the Class with *Class* Class of "81"

Keith Landry

P.J. go see a doctor. Can't get enough of that wonderful stuff. Forever. The three Musketeers . . . +1! Labrec May 28, 1977, Jim Bucko's . . . Cucaracha?
Robin Lotti

B Lunch, Bonzo Lives! Get high on a relief! Concerts, Friday, Dec. 5, 1980, Brockton Cinema J.B., RP, JPJ, JP
Joseph Lombardi

Kevin Lindsay

"My 70 Dodge Van." "caddy park" . . . concerts with wolley T Crew. Classes of 79 and 80. My old "66" Comet. Hayrides . . . L.Z. and K.L.
Kenneth Lee

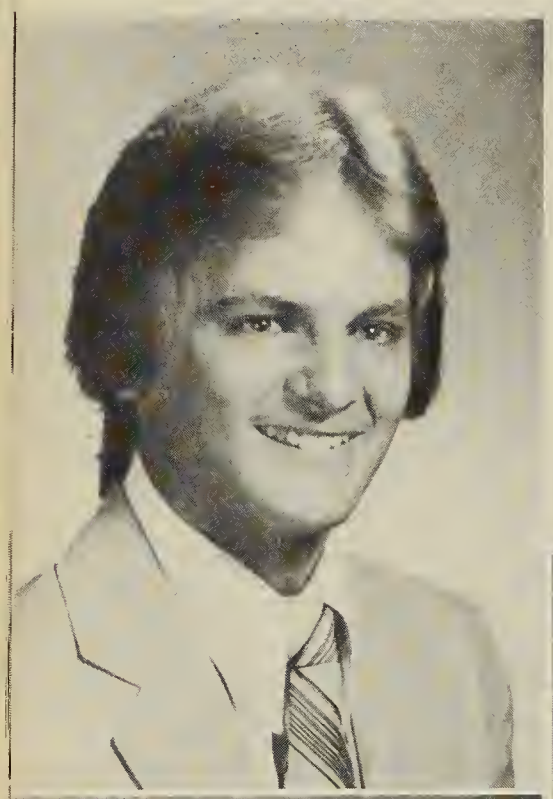

Martin Lynch
YAHOOOO!!!

William Long
(Bill)
Pond St., Tracks, Faxon park, concerts, Montilio's Christmas party, Bicford WAGTD.

Theresa Lomanno
Fear not tomorrow for God is already there. Lee scoop! Kell Angels! Nielle, guess what? Cruisin' Bermudians, leve yas! Bethy Bestest friends! LYM, TJ, JNTFTWG

Janet Lenehan

Stacey Lynch

Michelle Lyons

Remember the past, live in the present, conquer the future. "California Here I Come" "Lunch at Happy Acres Morison Lives

Bernard Macauley
("Bernie")

Kurt MacDonald

Donna Lyons

Mark Lysakowski

Darlene MacDonald

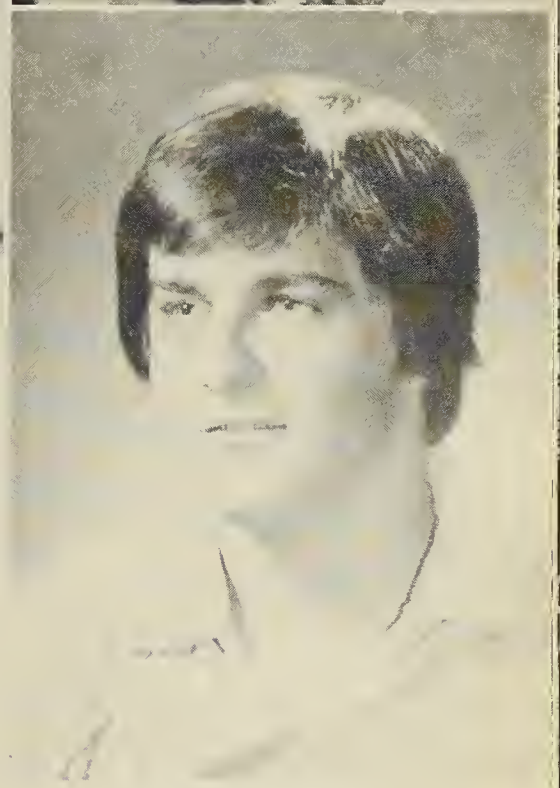

Robert Mackenzie

Football weekends, "Wrestling parties"
Edward Mackey
(Eddie)

"Plumbing Shop" Where has all the time gone? I am free as a bird now!!!
Paul Mackintire

Lites, Falmouth, "Studz" 7:45, Marshfield, May 16 July 4th, N.Q. Rally the "Raid" Camp clear, in town, "tzup"
Scott Macleod

John Madden

Patricia Mackinnon
("Patty")
"It's all mixed up." Falmouth '80, Oct. 31, 1980. Cooking — Lou Later, as in much.

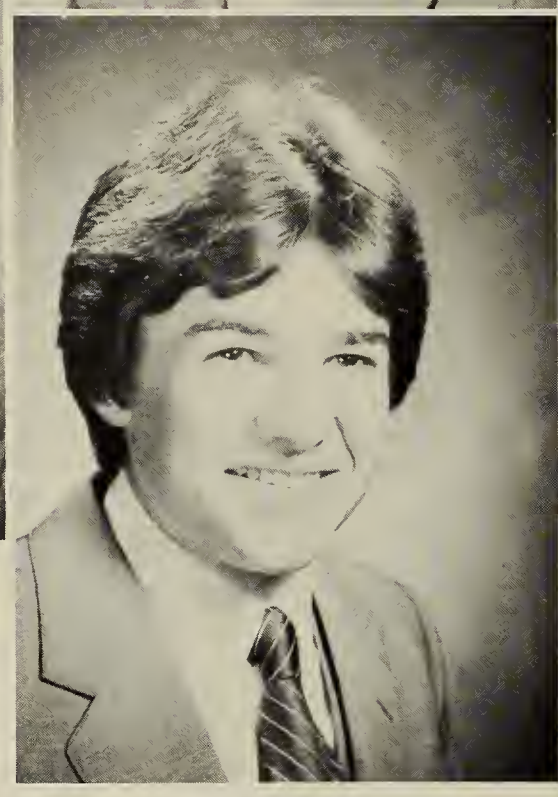

Matthew Macleod
That's life in the big city. Let's roll my brother — Joe Bronski. Thanks M.A.M. — Summer '80. The Bug. B.K. 980 Wally. Crossroads. Kevin

Doreen Macrae

Marie Madden
"The Who" "Pete" Long live Rock B.K. D.M. at lunch. P.G. K.A. Matthew?

Must a government of necessity be too strong for the liberties of its people or too weak to maintain its own existence. You Choose I did. S. F. Medic
James Manolakis

Mom. J.H., SP, CW, TQ, SC DD, Mrs. B. CA every day Guard-cgc Band-Bermuda SYLB, Clique? BC!! Kiddo+dad, Wonder-Mobile, Pizza Hut Wally Beach. Spinoff!
Donna Malone

WHEN DO WE GET OUT OF THIS PLACE. HIYA MAYA It's time. I LIVE FOR FRIDAYS. WE'RE OUTTA HERE.
Robert Mahoney
("Boney")

John Magee Jr.
("Jack")

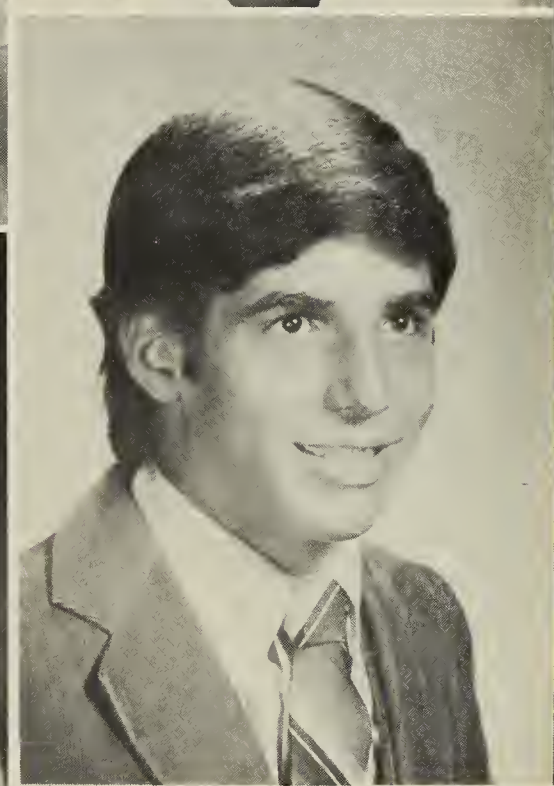

Joseph Marchese
("Joe, Bud-Bud")
Marsh-Vegas, Murph, Vinney "What Ever Floats Your Boat" Bronski, "B.I.B. Matt" "Ted" 1965 Buick Riviera H.R. 231 Herm Duxbury "MGA" "C.Y.O." "M.U.N." "Give Him a Kick and Call Him Stupid" B.K. #1

Matthew Maloof
Moofy Plymouth Mattaloc, Philly Moochs, Ballsy Wagon The Point White Horse Motel arcades Dennis P.L. Rads Bomber celebrate Halfs and Wholes Krazy egg Kitchen.

George Maier

Beth Mahoney
'he Cape after the prom. (Mic-ıelle's) Florida, S.D.D.S.B.J. Wey-nana, Bruce, the kinks Thank God 'm OUTTA HERE!!!

Julie, Linda, Joanie, and Carolyn Remember all the good times — Band Niagara Falls, Bermuda, football games — The Hayride "Burger King" and what is yet to come.

Donna Marcin

Mark Marrocco

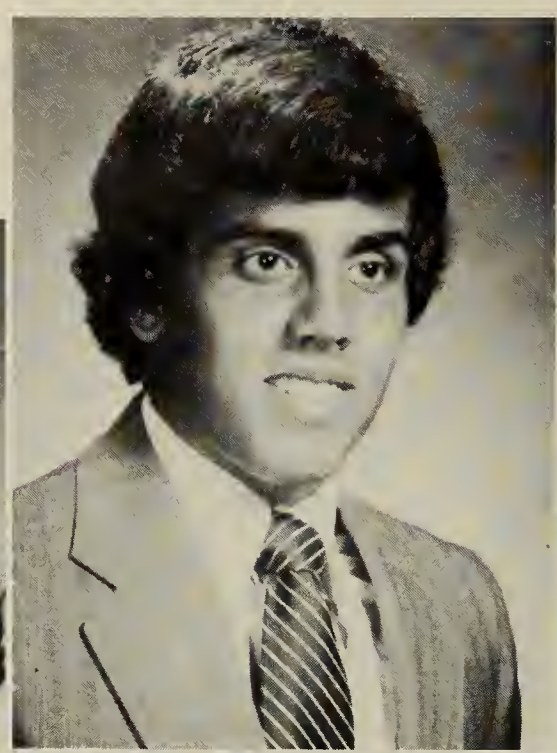

Steven Masciulli

Scott Matthews

Donna Maze

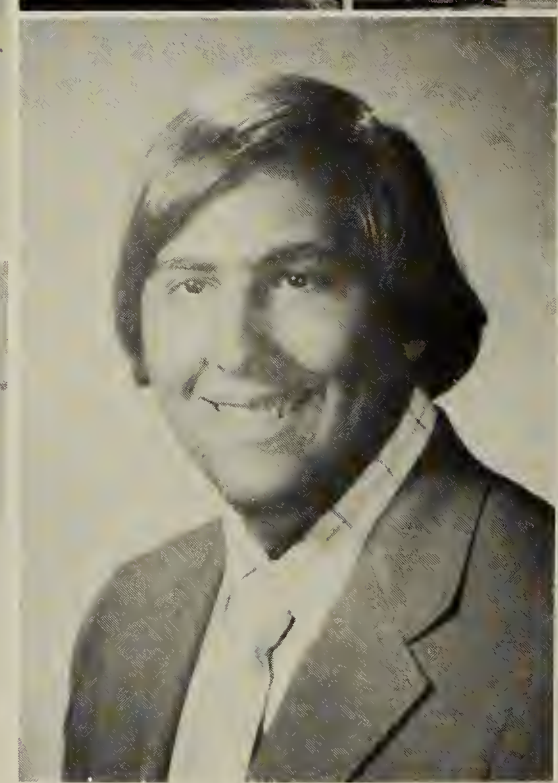

Steven Mastrorilli

Lorraine Marino

Nancy Marshall

Michael Mazzarella

Remember the good times, like parties at Treepond, Turkey Day, weekends, vacations, cooking, behind B & B, B.K., S.L. at plaza, N.Y. Eve, B.B., A. loves J. basketball games.

Ann Marie McAuliffe

Paul McCaffrey

Ann McCarron

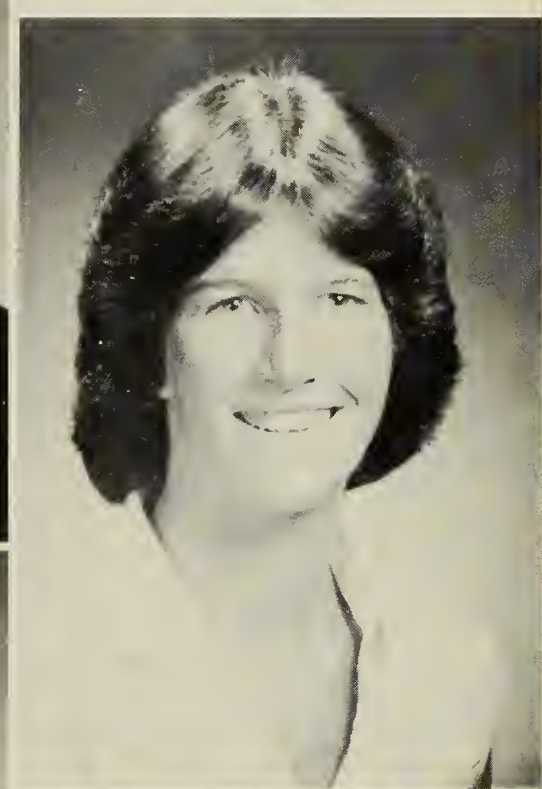

Marie McArdle
Memories are to Keep! Bermuda, Canada, Raythons, "Accident," Bowling Alley, Dusters, Halloween, New Year's Eve, "Mario!" Thanks K.C., J.A., C.B., C.F., K.P., P.H., Mom, Dad

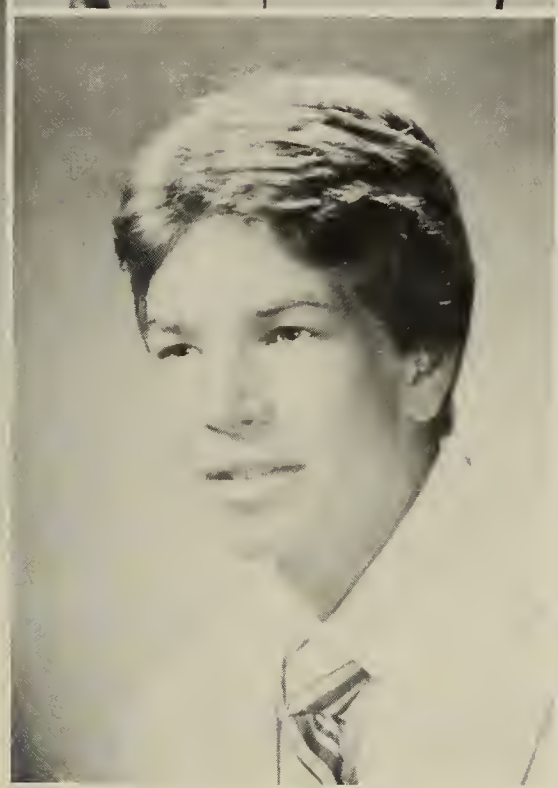

John McCaffery

Denise McCall
Baking Sister II Lina, Sue, Bunny, Billy, John, Brownie Remember all our great times. Cheering, Football, Hockey Tree-Pond. Vo-Tech Forever Ma — I made it. Kevin 80 Todd 9/21/79 Love ya!

Bridget McCarthy
Good Friends Summer 80 Remember? Jane, cest la I'n vie J.D. — What's the name of the game, Beaz? Gilbeys — Ann

Joseph McCarthy

Julie McCauley
Always remember you D.M., LB, CN, JF, Bermuda, Cabada, Band Sat., B.K. and the good times.

Joseph McClelland

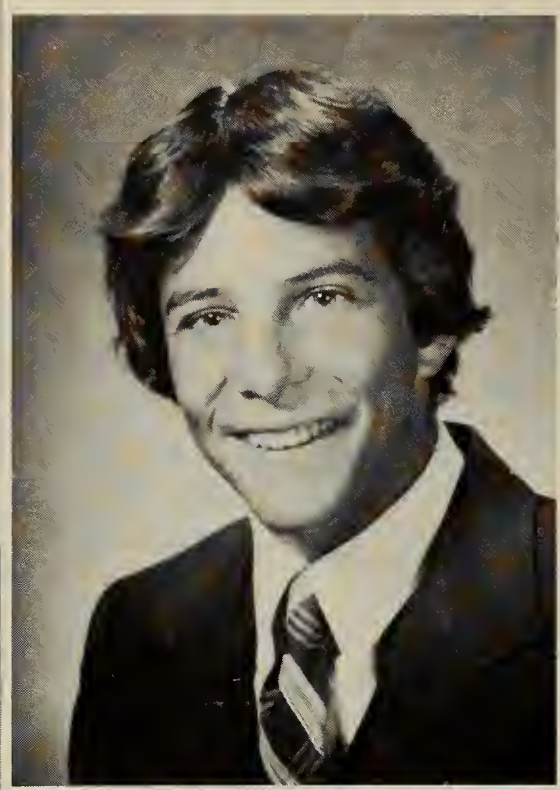

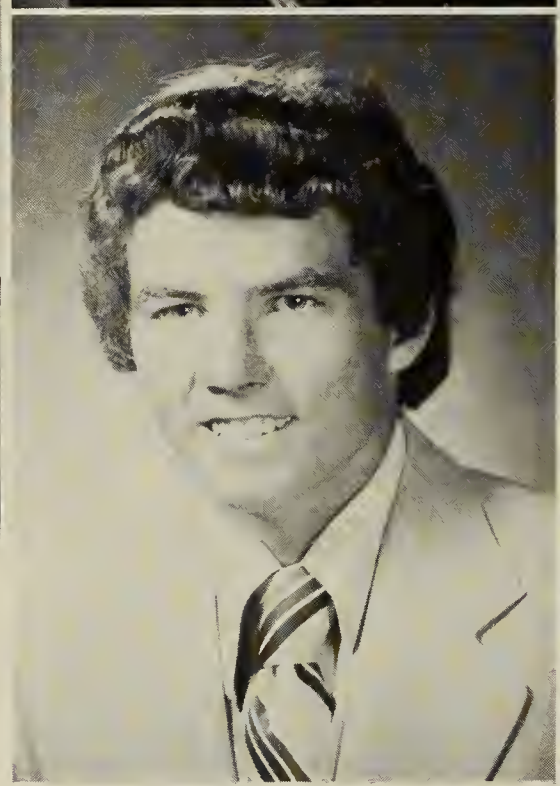

Kevin McCormick
S.D.A.'s in the Cabin Devo, the B-52's, Buzzcocks and the Talking Heads w/Psych. Furs, The Big "C" for two years.

"GM+JD" Ad infinitum Dog J.C. Martha's Vineyard Pond Street Landscaping S+S Incineratorz Daybator
George McCray

William McCue

Summer of '80, Monte Carlo, Camaro, Weymana Jr. Prom — Michelle's Cottage, Kinks, cabin Sunrise, Bob L., Niece, spacey, Darls.
Janet McDonald

Linda McDonald

(Good luck in the future to Paula, Lisa, Michele, Tinka, Tim, Bob, Laurie, Richie Theresa. Remember all the good times
Sandra M. McDonald

Cynthia McEachern

James McGahan

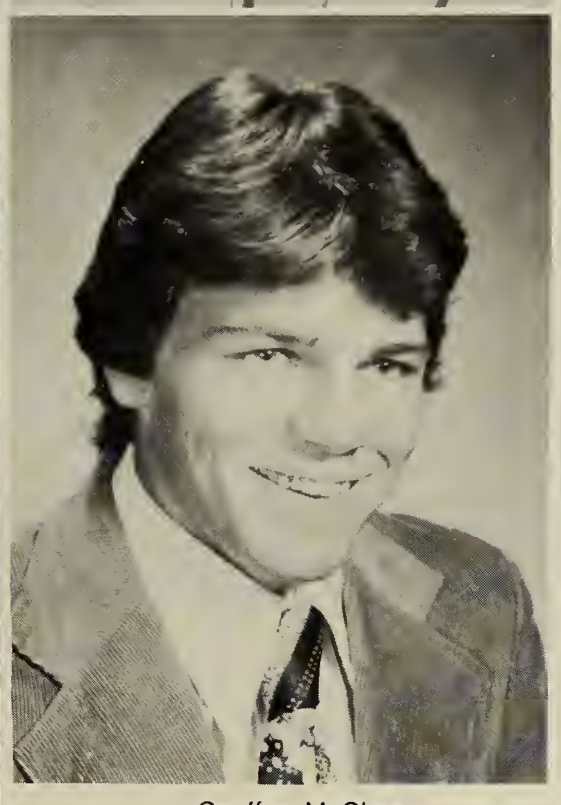

Geoffrey McGhee

Stephen McGowan

Jay McGuinness

Paul McGuire

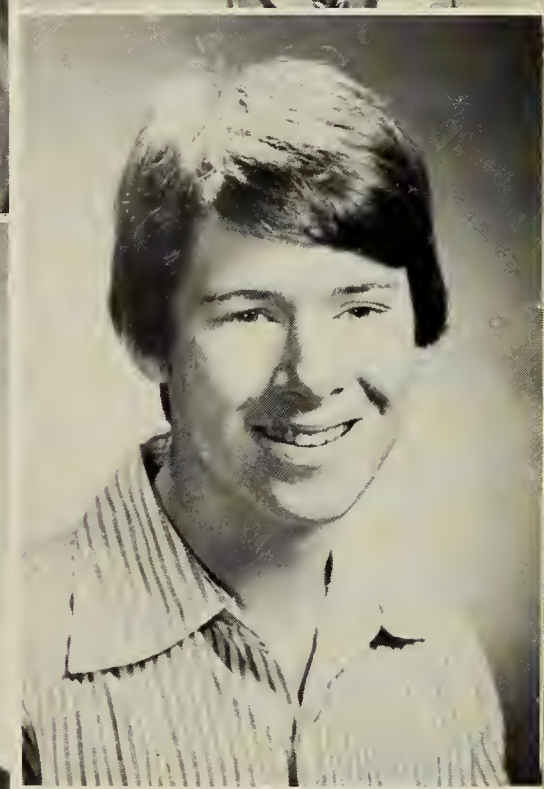

Garreth McHugh

Daniel McNamara

Susan McLoughlin

Paula McLarnon

George McHugh

Francis McPartlin

Kathyleen McMahon

Virginia McLeod

Cynthia McKay

Holiday McQuade

I couldn't think of anything to say but this . . . Best of luck to all of the #1 class of the 1980's.

Kevin McSweeney

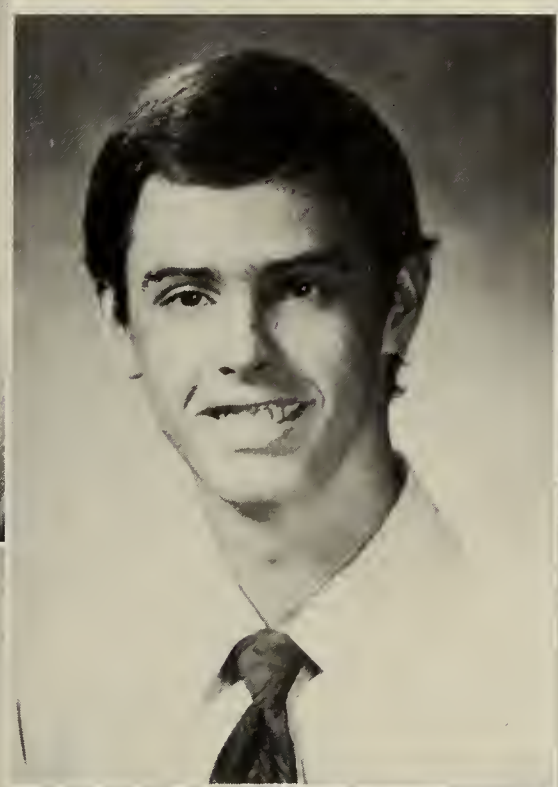

The long run, we did our best. 300, Q.M.C. MD K.M., K.K. Thank you.

Joanne Medicke
("Jo")

Night at Park Street "The BOMB Squad," Ron, what's playing tonight, 'Hatchet Man,' Shake and Bake ICEMAN

Alvin Memmolo

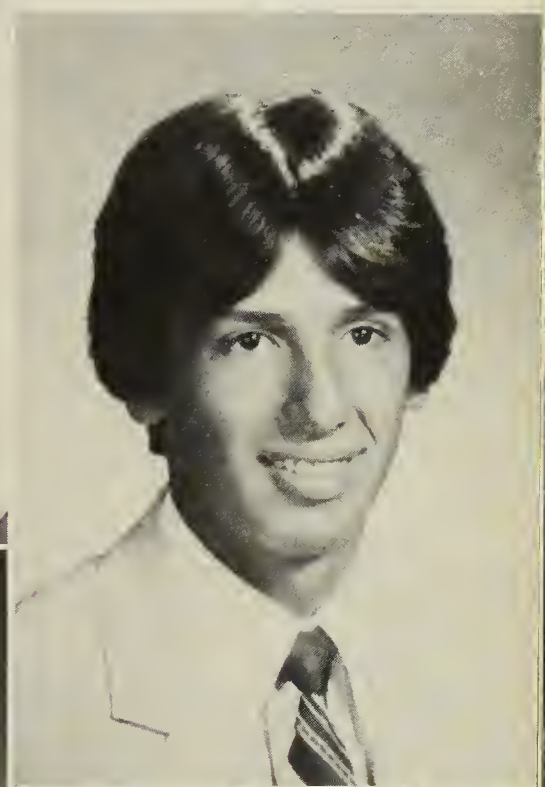

Jean McRudin
Best of friends never part. Jr. Prom — Michelle's cottage, Tree Pond, Partners — Tracy, Amy, Lisa, Michelle, Terry. Best of luck Beth.

Dawn Meader

David Meenan

Sante Michelangelo

Richard Miller

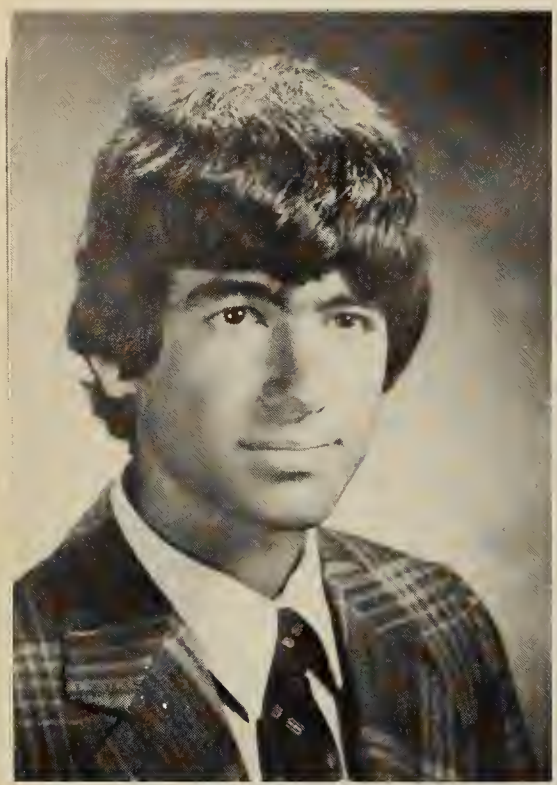

Robert Mitchell

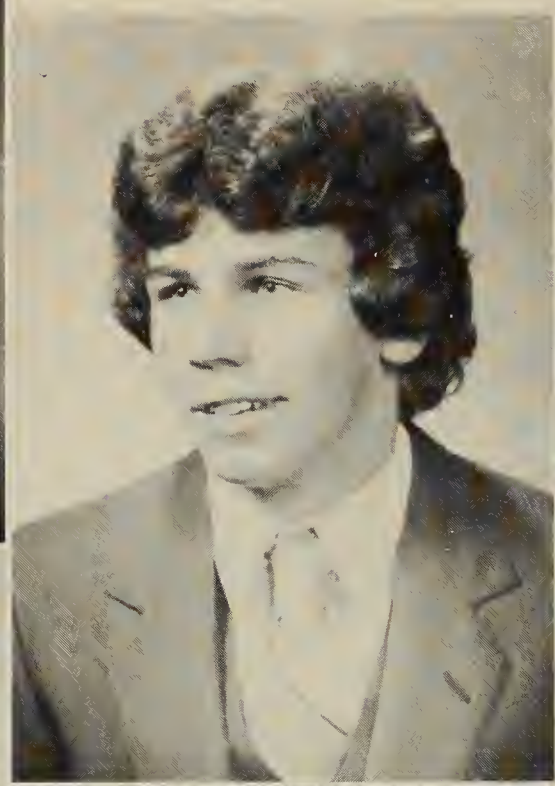

Michael Monahan

Debra Montgomery

Giovanni Milone

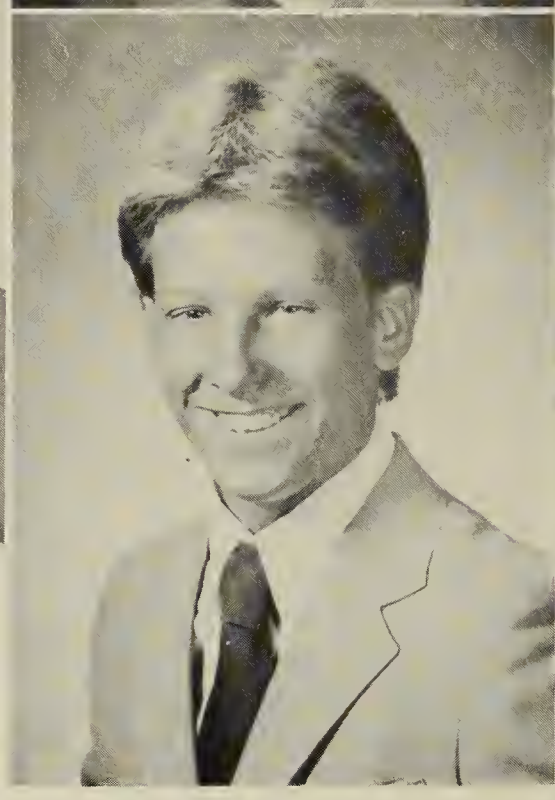

Kevin C. Mock
("Mork")
Welcome Young, the Corner, EZ one stop, The Bugs — The Rock; Another BUD bites the dust. E.S.A.D. (Duty now for the future) . . . Ann 81 . . . A's O.T.R. Smitty.

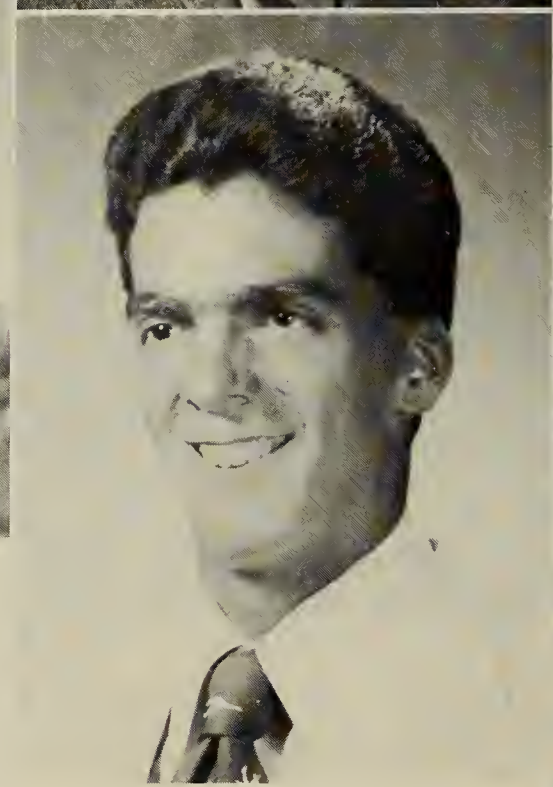

Daniel Montani
("Mr. Spirit")
I'll never forget the great times I've had at Quincy High and of course the tech or Tree pond. Especially football. K.O.H.U.N.D.A. What do you say, Sandy Quincy Forever.

Marsha Monti
Good-bye Voc-Tech

Glenn Morrissey

John Morrison

The Woods office party. A's O.T.R. Kill the rat. Walk-out-79 Smitty — 79-80
Kevin Moriarty
("Morg")

Michael Moran

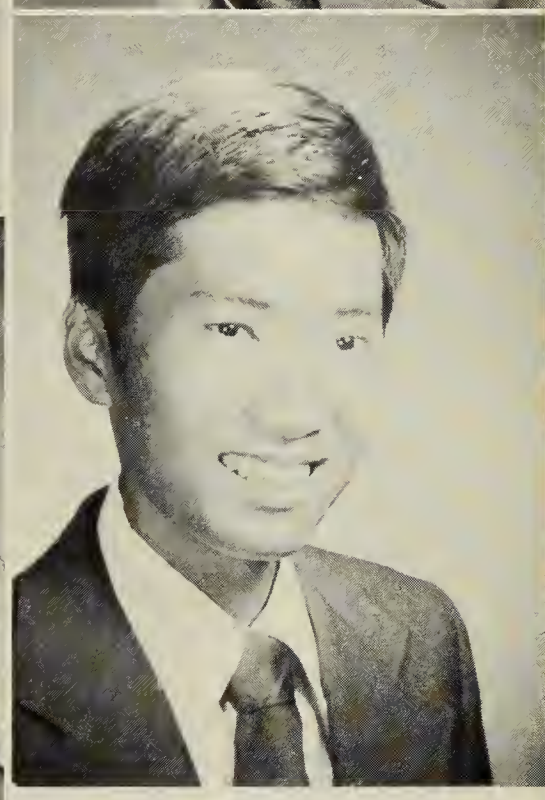

Jeffery Moy
("Jeff-O")

Brian Morrill

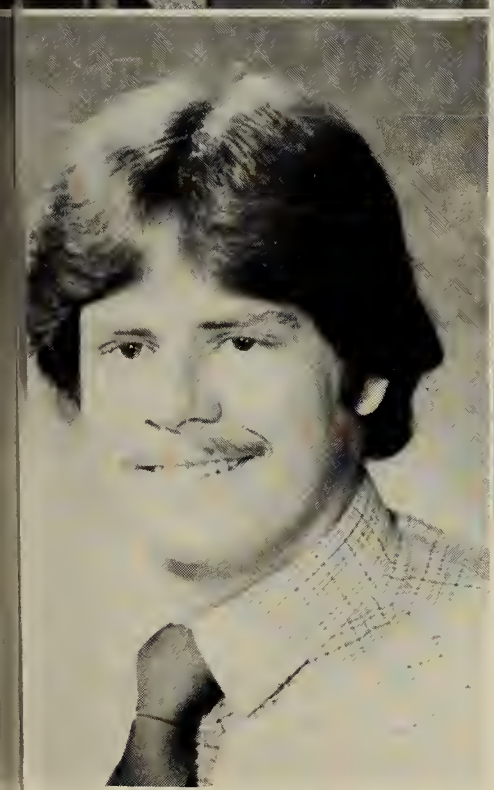

Kenneth R. Morgan
11-10-79 Plumbing Shop Freebird
Saturday Night Live.

Paula Morrison
Nights in the "Chicken Coop!" "But I never saw a Raccoon," another Kamikaze, Rob? Hell is for Kristine! Veg Spot. Florida! Love it or hate it! J. Carter — thanks for being you.

Julie Murphy

Daniel Murphy

Brian Murphy

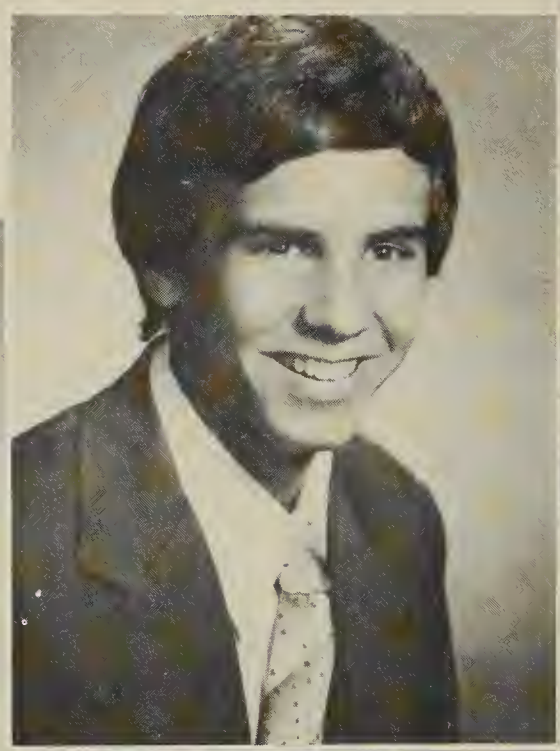

Debora Mullaney

Mary Murphy

Judith Murphy

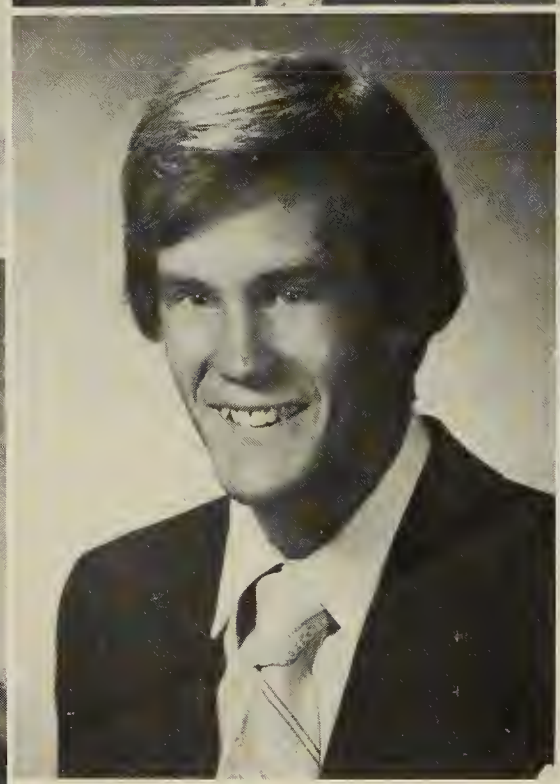

Christopher Murphy
(Chris)
I am the CAPTAIN Office party Mill Carp
A's O.T.R. The Big V

Elaine Mullen
To all the gang Remember the office
Bubbles remember the encampment.

Kathleen Murray

This paper may crumble, ink fade but never the memories of friends I have made. John, Oct. 6, Band Bermuda, J.B.'s Quarter Toss Best of Luck!

Carolyn Nee

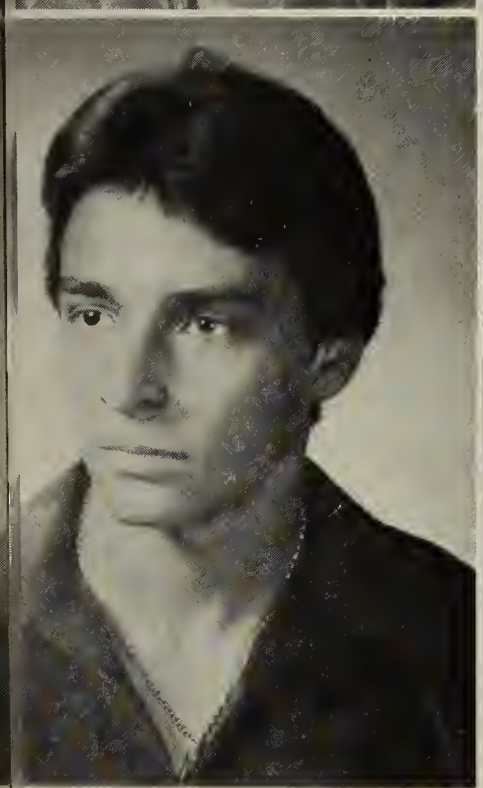

Anthony Narciso

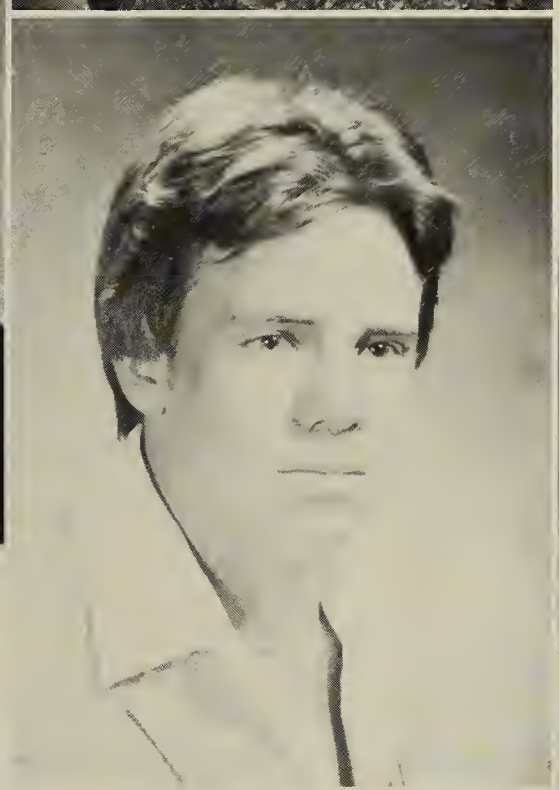

James Neil

Though I have come and gone I will never forget.

Jeffrey Neitlich

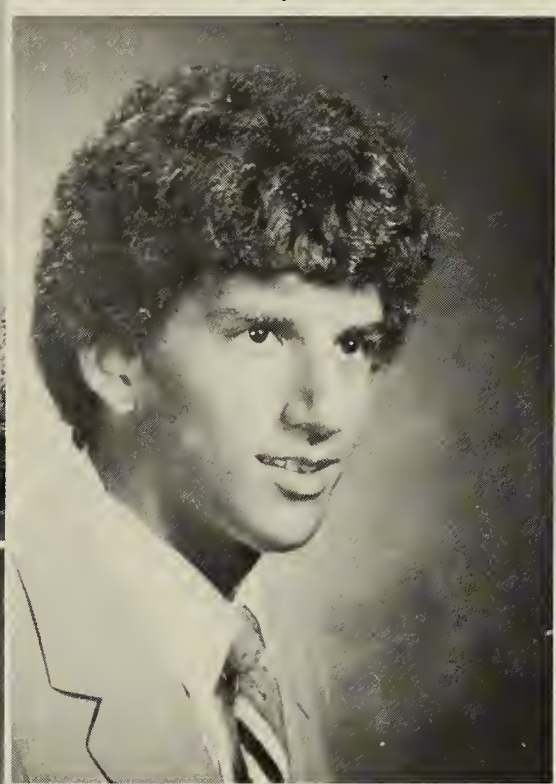

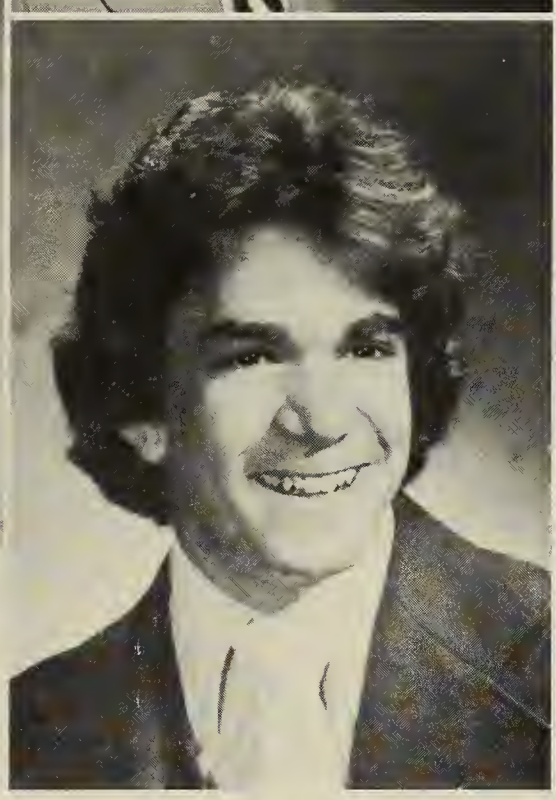

Lawrence Newman

("Wawwy Woo", Larry)

"Remember the Plumbing Shop." "Go West"

Ann Newton

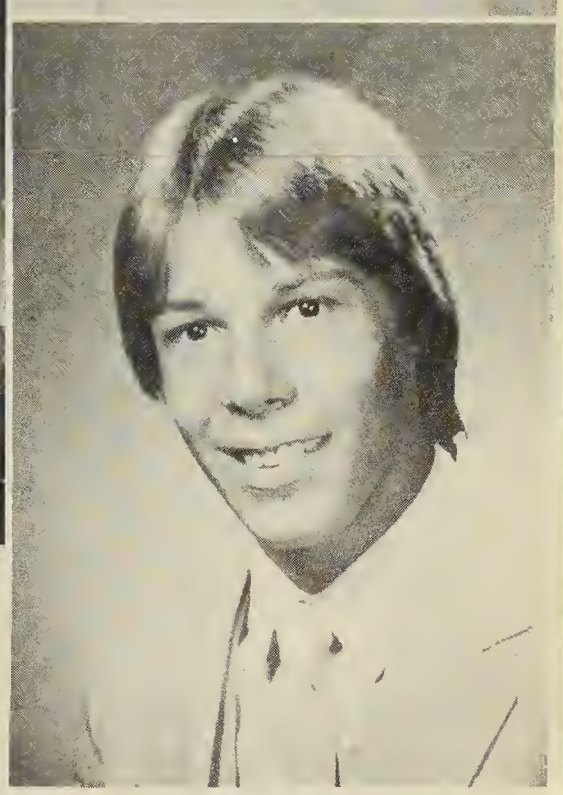

Lawrence Nicklas

Theresa Nicosia

Kiss today good-bye and point us towards tomorrow . . .
Lee Anne Nobile
("Lee")

The more you put into living The more you get out of life. Art, Mickey, Florida, P.I.D., Moose Head. 10:45 P.R.
Elizabeth Norton

Best of friends and good luck next year "Ria." Thanks E.P., "Trim," Merrymount crew, Goofahontis, Halloween "80," Jr. prom and the cape, Florida! Franny, let's go jogging.
Justine Notarangelo
("Tina")

Michael Nieters

Theresa Nolan

Joseph Norton

Kathleen Nugent
The Fox, The Q.H. Story Sister Katie, Knee-deep Keep cool. Point tour, Mr. Kelly's, 3/2/80 Ted baby

David Orlando

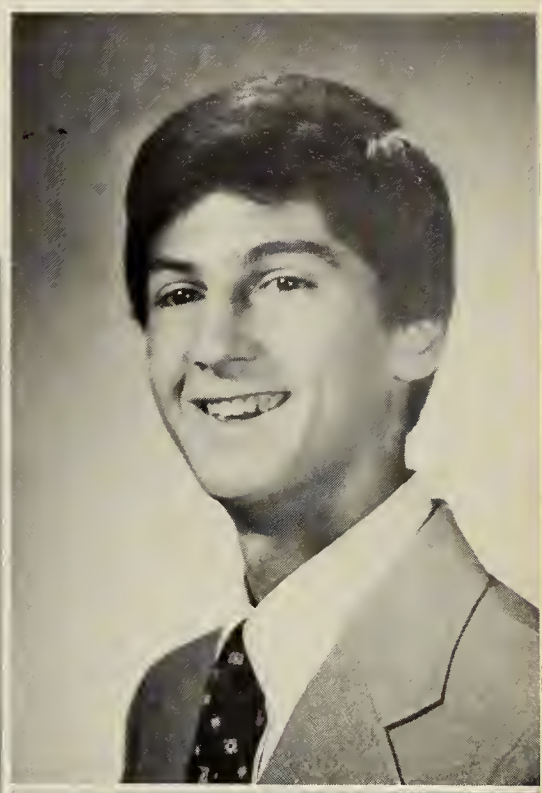

Tracee Oliverio

Many Dreams have come true and some have silver linings I live for my Dream and a pocket full of gold
Janice O'Connor

James O'Brien

Gregory Oriola

Kathleen O'Shea
(Kathy)
Terry — Crazy times, — let's share, Steff — under control, Michelle — Buzz Bay, Gina — Sundays, Bruce mars — zorox, N.Q. Apartment

Brian O'Connor

Susan Ohlson
("Shoez")
1st Class drivers, Math period one 10:25. The two dogs. "Whip it" "C-Lunch," T-day finale, "Studley" The park, Let the good times roll.

Terri loves Jim Lisa's in a COMA — How's your horse, Kathy? EQUI! Good luck next year Joan and Jean. Holly's buzzed again.
Theresa Pearson

I wish all the luck and success to those I knew, and those who knew me. I'll Never Forget my friends, Favorite Teachers, Mr. Smith and Mr. Jones, PAGE and STAGE. I'll always love sweets!!
Regina Parker

Remember the shop times The Night times "Let the good Times Roll" My Pals Paula, Sandy, Tim Michaele, Bob, Laurie, Never forget Ya Paul R.
Lisa Palmariello
(Waddles)

Claudio Pace

Peter Palmer
Cuda Forever, B.P.D. #12, Falmouth July 4th, Kathy Always 10/20/80, Funny Brook Farm.

Mary Pattavina
Hey you in the red shorts owe Cape, Summer 80, Wollaston, Senior Prom, Florida, skiing, New Year's Eve. Ann, Lori, Judy, Teddy Debbie Love Ya.

David Pekkinen

Sandra Page

Remember, Washington, Canada and Bermuda. L.P. and R.P. Don't forget Homeroom. I'll always remember L.P., D.M., J.H., T.Q. and all the good times we've had.

Sandy Pellicane
("Sammy")

Washington, Canada, and Bermuda. Chinese food, pencils, parties, Chris, remember the cruise and drive-ins. Kath, the hayride, Florida 4/20/81, Ron and Sandy, remember Homeroom.

Louann Penzo
("Lou")

Punk Rocker, Good times, Fish, Stovo, Rozy, Jockk, Waddles. Came from planet Claire. Luv Yah, Jacky.

Paula Peterson

Robin Petz

Mariel Perez
2/18/80. Bob. Great year, DG and PS Remember Tree Pond. Brutal. Sam is a great buddy Bob thanks. Ken best of friends forever.

Michelle Perry

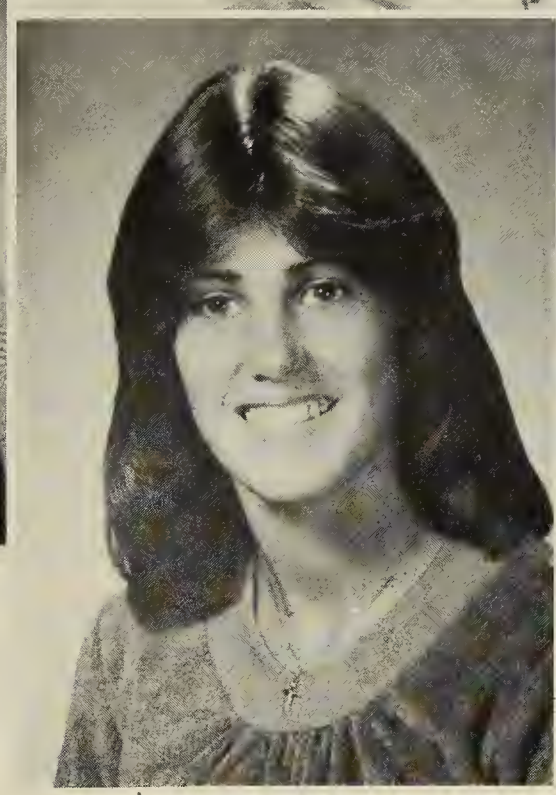

Kathleen Petrilli
Hiz, Ciz, Skiing in N.H., Summer of 79, It's great on the water, B.V.T.

Maureen Phipps
Good-bye Vo-Tech. See ya Mom Dinsmore, Doodles, Robin Red Breast, Sister Karen, LuLu Lawlor and QNH. We had lots of fun in our Health Class.

Cooler of Mich's, $78 cougars, luxury Lincolns. If you know like I know. D.C. I'm gonna get you in a strangle hold
Walter Phipps
("The Gator")

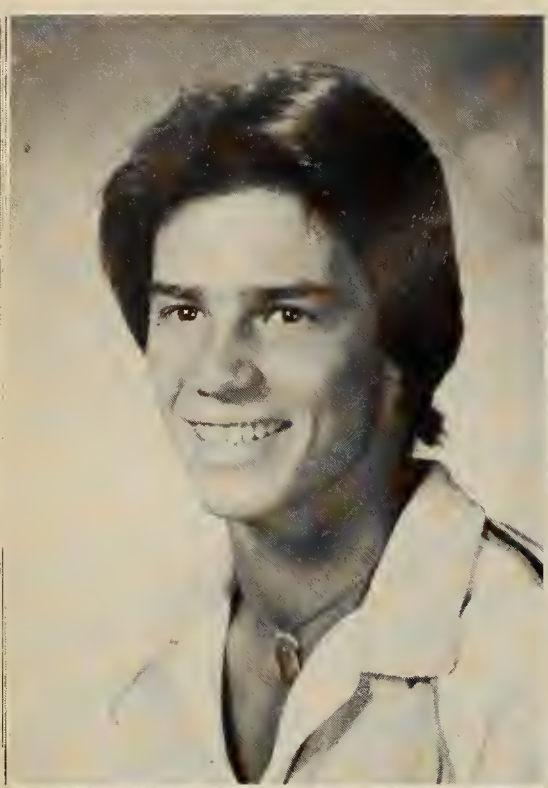

David Picot

Cynthia Pitts

(MAMA) Ma, "I love you" up North — Tricia. Karen Senett "75-81" friends forever. Smile, God loves ya Kel — (T.L.)
Kelly Powell
(Kelby)

John Picardi
Success is to be measured not so much by the position that one has reached in life, but by the obstacles he has overcome while trying to succeed.

Joan Pince

William Plant
Lynyrd Skynyrd Drive in "80" (MJ) Takes time . . . Later PC AC/DC

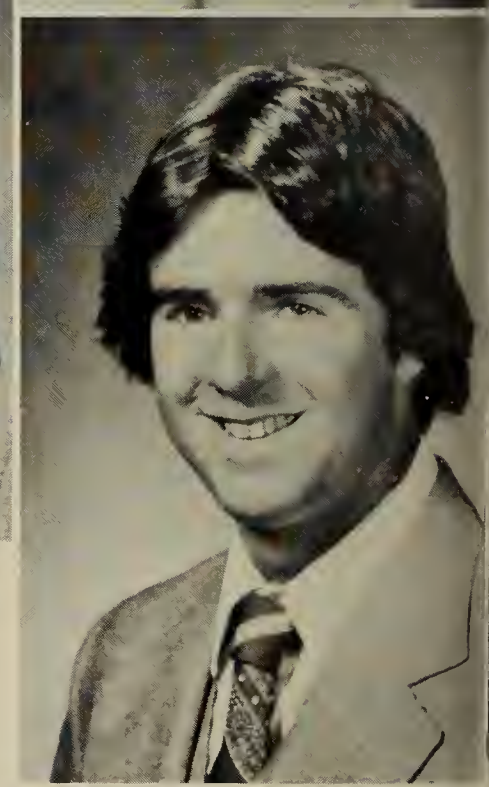

Edward Powers
U-Haul Ozone M.N.F. "Is that right?" Florida, "P," AC sudsy, Lou, Foz, Artie, Mac, Daniel, They call you white

Since tomorrow is Good Friday, I hope God will look kindly on our attack. Army S.F.

David Quinlan

Deborah Pulsifer

Homeroom V363, Mother Dinsmore, Sister Karen, Q.N.H., Good Luck to the Health Assistants. Good Bye Q.V.T.S.!

Deborah Provost
("Debbie")

A smile reflects a happy heart!
Marcia Praderio

Michael Quigg

Anthony Quintiliani
("Tony")
Though this be madness, yet there is method in't. 'Tsup? Thanks Vito. Bermuda: S-7 Thanks Bud M.

Linda Provost

Stephen Priscella
What a great New Bedford bus ride. Hoop "81." "The Doctor." Dressing on the bus. HAPPY NEW YEAR BURNSEY. We have problems "What's up Mitts" P.J.

It's better to burn out than to fade away. Hey Hey My o My Rock and Roll will never die.
Robert Raimondi Jr.

Robin Raleigh
Goodbye V-363 I will miss you. Good luck, Lee, Doodles flippers, Walts to Karen remember Danny always "The Ark"

If my mind can conceive it, and my heart can believe it, I know I can achieve it. B.O.+L.O.
Debra Ranahan
(Stretch)

David Randall
("Woody")
Breath Breath in the air . . . Don't be afraid to care . . . D.S.+B.C. H.J. J.L. Talking with Julie 11-4-65. Roses Summer 1979 Z28's May 29, 1981

Keith Realini

Kevin Realini

Jean Reardon

Louis Reardon
For there is one God and one mediator between God and men, the man Christ Jesus. Therefore believe in the Lord Jesus Christ and thou shalt be saved. (1 Timothy 2:5) (Acts 16:31)

Peter Reardon

Carpy Kids I love you all. Christmas 1980 RLS A+F Good luck Class of '81 Keep partying QVTS #1 Steve forever
Maureen Reidy
(Rena)

Stephen Remillard

Christmas Party (Do you feel lucky)
(Take it slow)
Eric Ricciardi

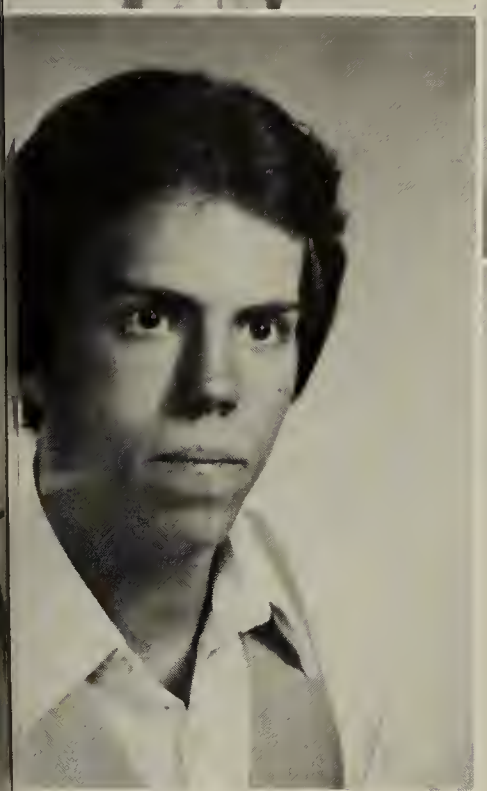

Gerard Redman

Mark Reilly

Laura Reynolds

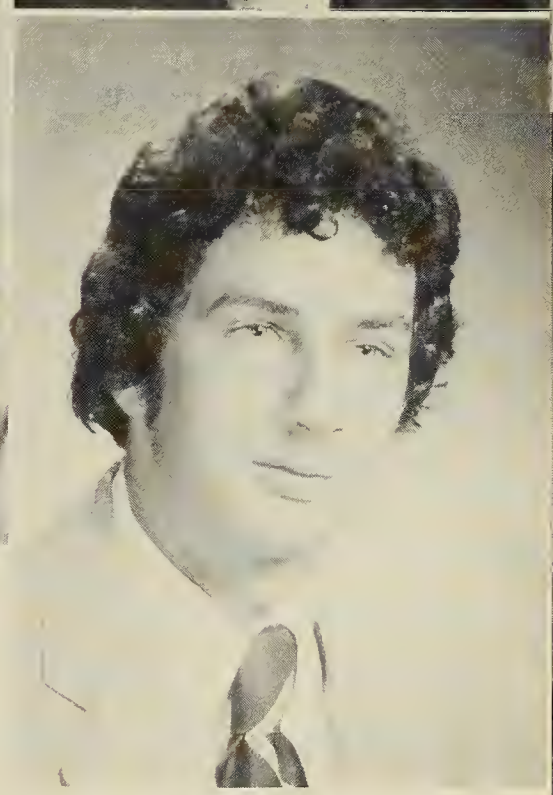

John Ricciarelli

It is good to have an end to journey towards: but it is the journey that matters in the end. Love forever Rich: Beaz; Liz

Ann Rice
(Banakins)

Michelle Riggs
fat's 1, 2, 3, Cape Cod, John — summer 77-79, N.Q. Apartments. Neponsett Kids, Larry, Richy Kelly, Scott — Blue Hills, Jr. Prom. O'Shea, Mickey Rudin, Deb.

Cruisin' to Bermuda Lew, Art, Fozz, Mac, Sudsy, Hey, Beanbag Catch, ya
Frank Riley

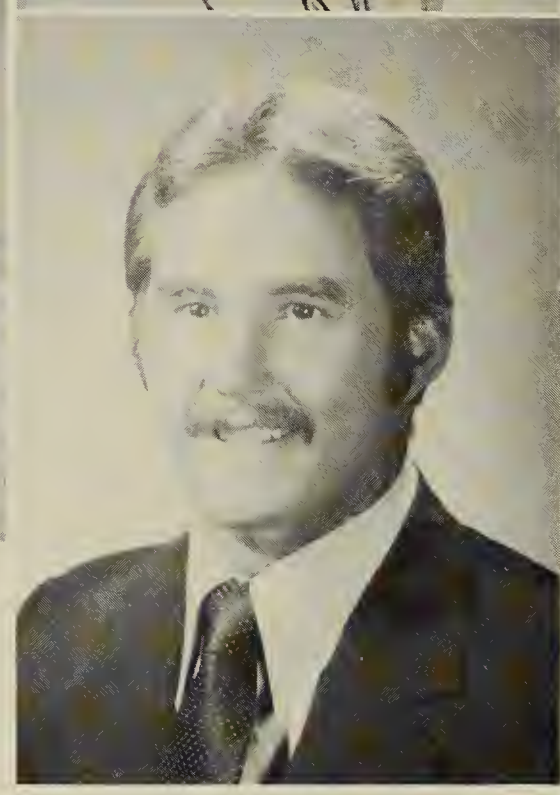

William Robinson
("Chiefy")
Lorraine what's up? Bas's Room "SIN BUDS" Lunch at B.T.'s House Bermuda, Canada Mr. C. 12-6-80 L.U., K.C., S.M., R.R., J.R., "Moo"

Joseph Roche

Frank Roffey

Debra Rolka

Michael D. Rollins
swimming, soccer, sports #1 CAPT. Friends, we're the ones the cut + the brakes that's the route we'll take. We're rough and tough, we got the stuff and we'll make it.

Chicks BPD Cell #13 Juan, Pedro, scottavita Mexican-American, Gimme a ride, MM 11, Studs, Marshfield, 4th Milton Academy, Boston Available 472-2578
Joseph Romano

Janet Rooney
"Ken" 80 — "To the caf. gang and our gang" "DER" "slaps youse all" "It's a raccoon Whale Waist" "The beach"

Led Zeppelin, The Cars J Geils Good luck to all the people in woods shop.
Thomas Rooney
(Roonsta)

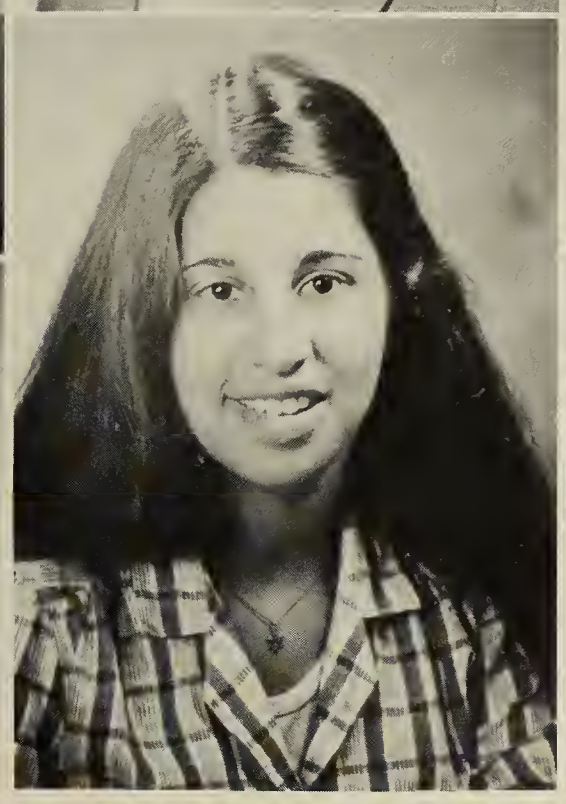

Beverly Rosenberg
"Size is merely a matter of opinion."

Plumbing Shop, MAC'S Head, Jim Mo Laura
Charles E. Ross

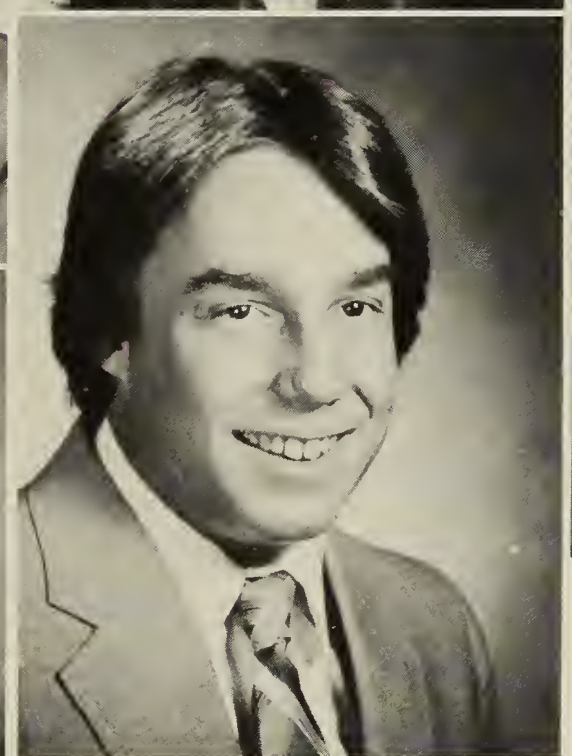

Steven Rossetti
PATTY 3-29-80 #50 "VO" "67" CAMARO, CPA BUDS, THE CARS, AC /DC, SUNDAY FOOTBALL BH, GS, JM, GM, AM, AP, DS, TS, SPACE . . .

To my friends good luck in the future Lunch with Donna Denise Shea Rink, Bill SHAWS Dawn Cheney
David Rossini

Robert Russo
Remember "Bermuda" and "Canada" The quarry parties. Take care of business. B.R. Jokes!! Good luck and enjoy the future!!

PATTY, AURA #1, HOCKEY #1, MAYBE TONIGHT Rock and Roll will last forever What's up We finally made it
Paul Sarno

Looks like we made it Keep in touch B.D.
Rosemarie Salvatore

Somerville, The Who — Dec. 79 The Kinks — Oct. 80. John Lennon — "Give Peace a Chance"
Timothy J. Ryan
("Tim")

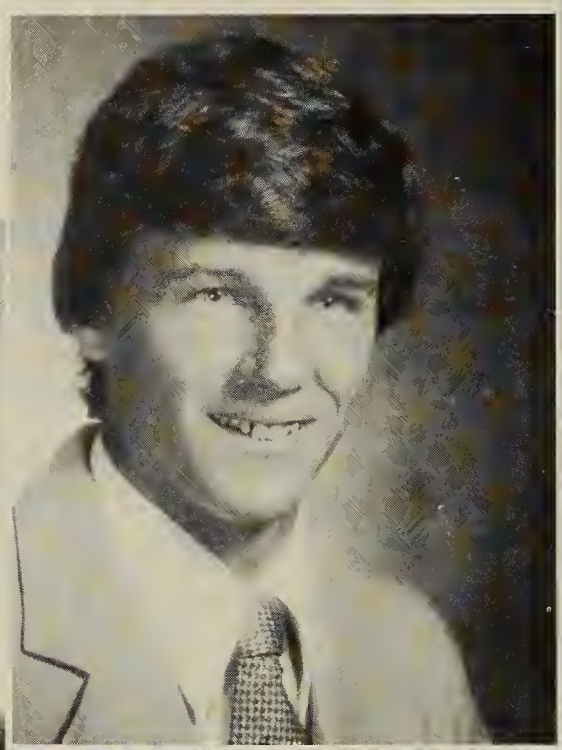

"Seek and ye shall find." Somerville, B.V.
Edward Ryan

Joseph Scavuzzo

Michael Sampson
("Mike")
"To be successful in life" "Plumbing"

Claudio Sala
"If at first you don't succeed, try again, and again and again . . ." Soccer #1

Kenneth Ryan Jr.
"Kenny" Good luck to all of the Necker-crew and Woodpeckers, and especially Jim S. Red ONE, Rooster, Madiel, Red, Dickson and all of the rest.

Band, Football, Canada and Bermuda trips. Hayrides and banquets. Dennis Darling, how are ya? Camille make up your mind yet? Love you all.
Maria Sceppa

Thanks to all my friends for the good times. T.T., S.B., T.O., A.S. KK Jim Morrison the doors "Barb"
Barbara Schumacher

Susannah Seamans

To the good times . . . and school vacations
Harold Seltzer Jr.
("Bromo")

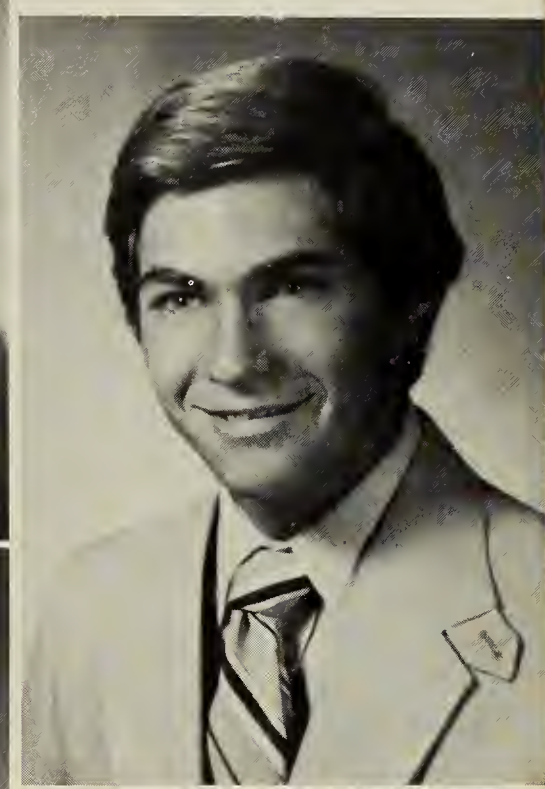

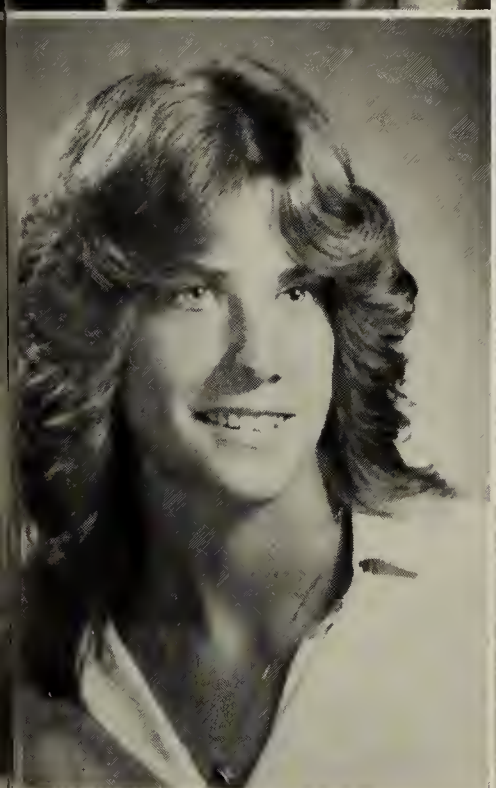

Patricia Schuerch
I learned my lessons well. "Colour my World" H.P. Cindy, Theresa, Katy, Only the Best "C" "Geils" Reunions at my house Long life and happiness.

Brenda Scott

Robert Sellon Jr.

Donna Shanahan
Jean: St. Mary's, circus, practices, clones. Tom: popcorn Raiders, cueballs, Tom G., Yuk, B.K., Mr. T., Deb, train, pool party, Lori-n-Dave "Chuckie" 11/22/80

Heavy Metal, Scorpions Def Leppard, Micheal Schekner Group, Angus, "Shot down in flames" A*G*D*C "Girls" nice cats, Bon Scott 1947-1980 — Burgundy

Theodore Shaw
("Ted")

Are we not men? Geils weekend. Bermuda 81. "BUD" Mooch mobile "Lip"

Michael Shea
"Sheabo"

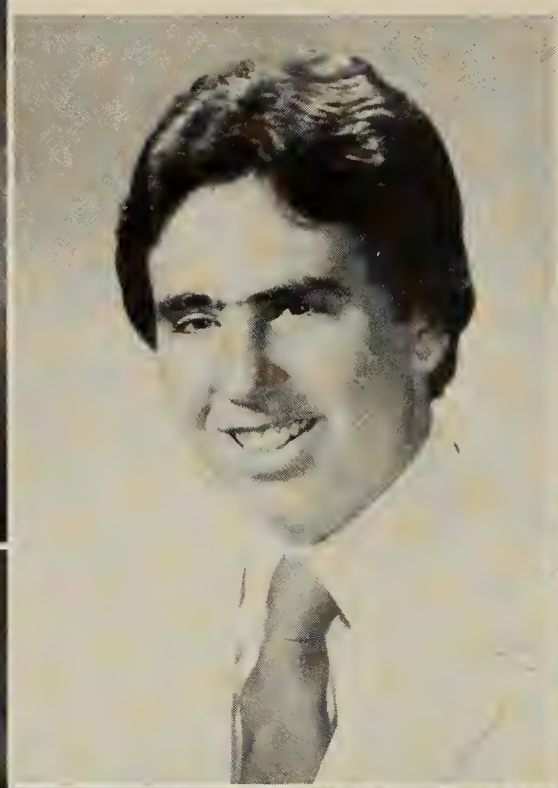

To all the friends I've made over the past three years, I hope we never lose these friendships.

Catherine Shinopulos

Who says money can't buy happiness.
Yupa Sirikanjanachi

Kathianne Shea
V.T. Culinary Arts 10,11 The good times in Dot Southie. Forever #1 Lisa don't forget the twirp. Farah eat your heart out! (joke)

Theresa Shinkwin
A.L.E., Partying, weekends, motorcycles, Curtis Ave. Bob Seger. "The Pub" Tattoos, Fitz, Diamonds!

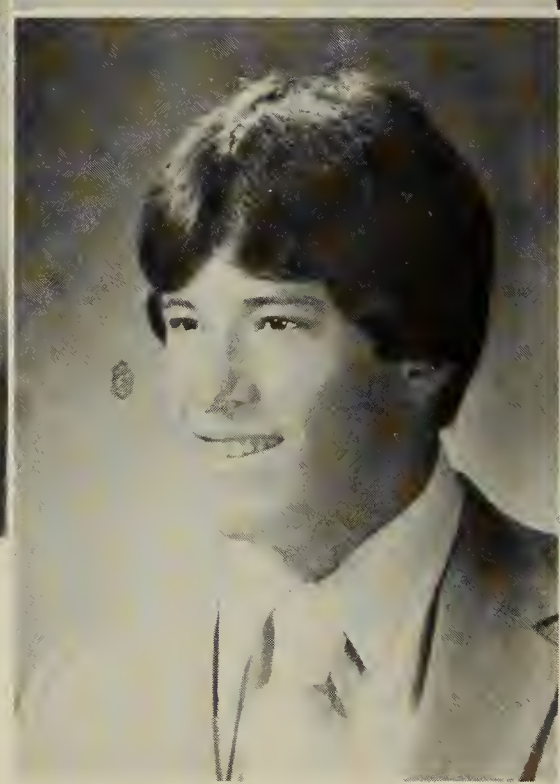

James Silcox

Vanessa Sisti
("Ness")
N.Q. Apartment, all night Trip-90's Daytona "81" Cape after Jr. Prom, Pinky All-nighters. Danny 11-29-79 Gina F.B Karen forcation

C.F.L.C.R.C.J.W. — If anyone should ever write my life story; you would all be there between each line of pain and glory. Two special people, this means U-2!
Cindy Smith
("Smitty")

Ellisa Smith
Scott, 10/26/79, Laura, Carmel, The 'skylark,' Avalon, the Firebird. The Tech. Bluedust AC/DC, Led Zep. Rock + Roll Strike 'em 2/5/75 missed. Joe Perry

Mark Sointu

Diane Solander
"If you can't dazzle them with brilliance, baffle 'em with bull"

David Solimini

Joseph Souza
He who advises you to hide something from your friends, be sure he wishes to deceive you more than anything else.

David Spargo

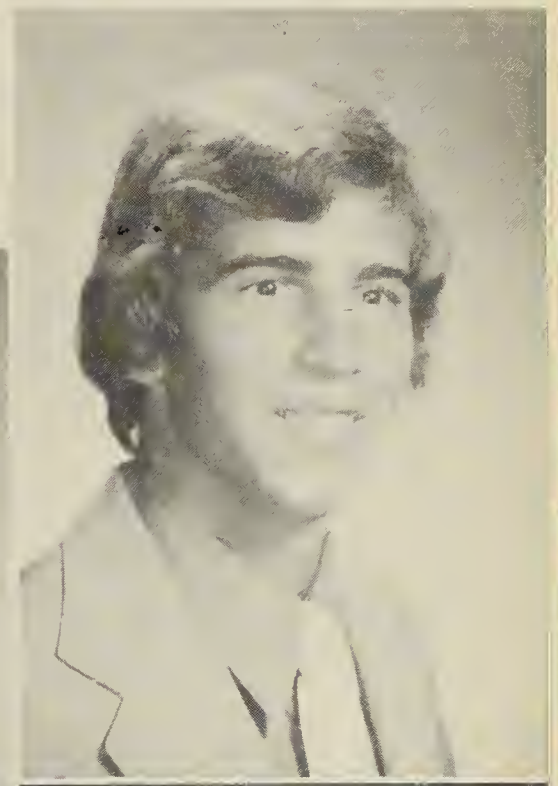

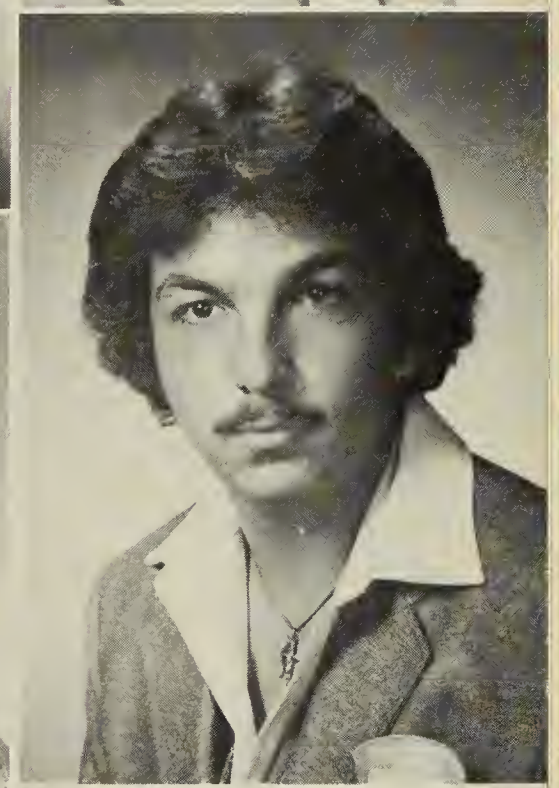

John Spataro
("Sparky")
Plumbing shop. 9:30 storms.

"Vo-Tech class of '81' will be remembered in the minds of all"
Eric Stone

The Kinks, Florida, and P.S. Always remember all my friends all the crazy times. Tuesday night, yellow lites, Life is beautiful.
Susan Steffy
("Sue")

Thanks Mom and Dad Angela 9-7-80 If you really want something you will get it — pilot — fly the world.
James St. Angelo

Michael Spillane

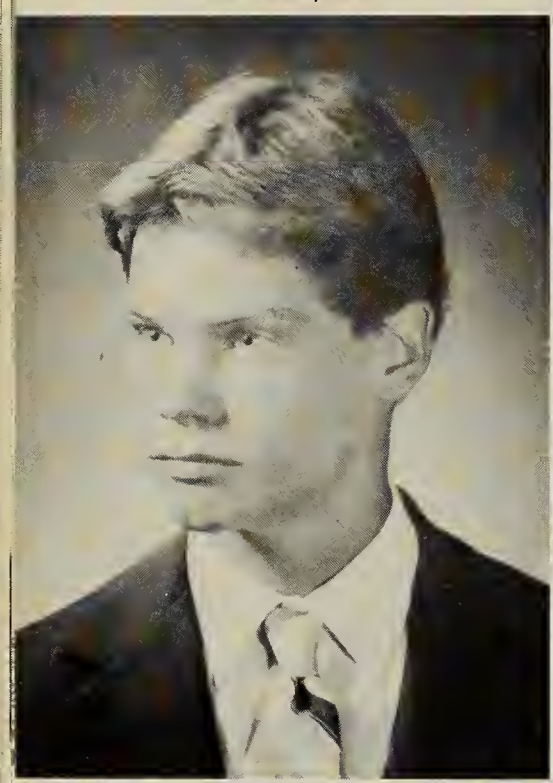

Stephen Storer

Lisa Stewart
March 13, 1980 till . . .

Christine Spink

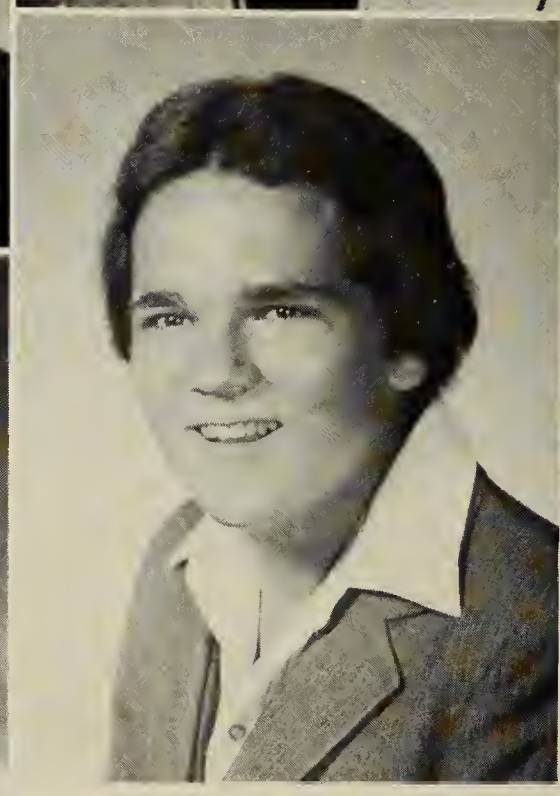

Edward Starr
("Starwars")
Bermuda or Bust. Remember: Tree Pond, Yea — Ya/Moo Hey-Lou, Mac, Artie 19*Hospital squad* 80 March down the . . . Imagine . . . J.L. Goin' in style

Library lawn, Liza, Der Rooney, It's a bear tango, Honk Honk, 17, back room, the light, alligator, Nantasket Beach, the Nose, 4/21/80 Sharon, Ruthie, Football's

Alice Stranberg

We've had a great 3 years together. Good Luck to all my friends. Annie — Go for It, Kathy, Mariebee J.C., Wally, Barb-Celts Games, Seger #1

Ann Sullivan

The STONES, The Point, Lennon 12/8/80, Don't Need a Gun to blow your mind." "B.C."

Lisa Sullivan

Edward Sutliff

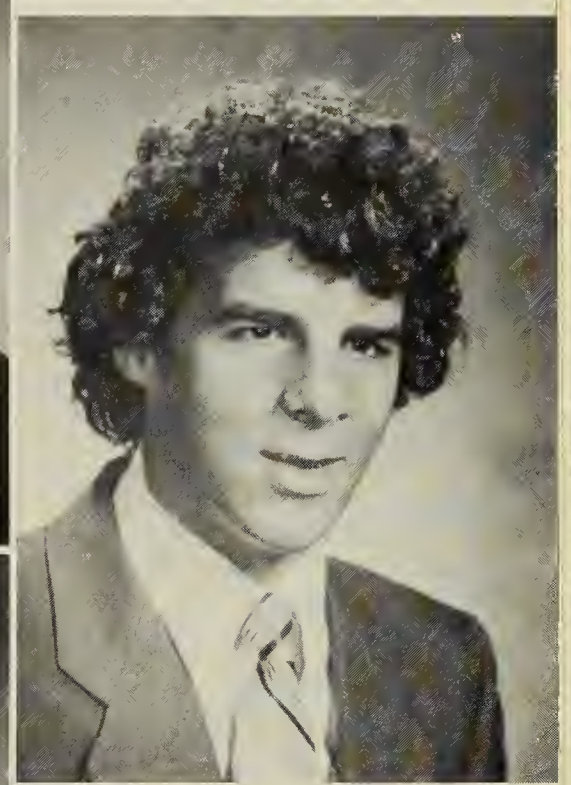

Jo Ellen Straughn

Uncle Bob's Office; Purple Sillies; Green M & M's; A.K.; J.S.; M.M.; A.W.; 2nd Period; "C" Lunch; Crutchers — D.T.B.H.; "Busted"; Liquid Lunch; S.E.W.C.P. Trig; Blueprints; Knowledge; Thanks QVTS

Dean Sullivan

Sigma and Rock "N" Roll the Cape Squirrel's Cottage Bermuda "81" D's wagon

Robert Sullivan

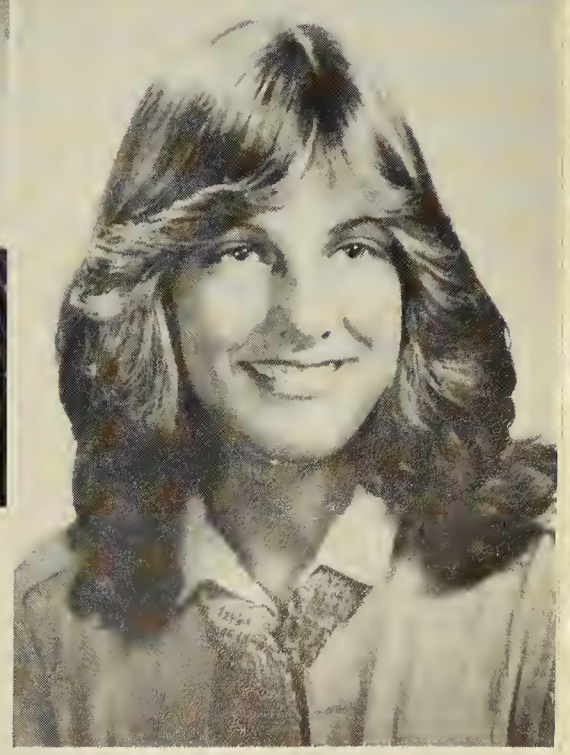

Lori Swafford

Hi Mary, Judy and Fig Remember Cape Cod "80" The concerts, ski trips, and Florida!! wangs, I'll always be a maz. Keep on hood scooping.

Long Live John Bonham Heavy Metal Angus Young Bon Scott 1947-1980 R.I.P. Ford over Mopar The Point
Peter Swan

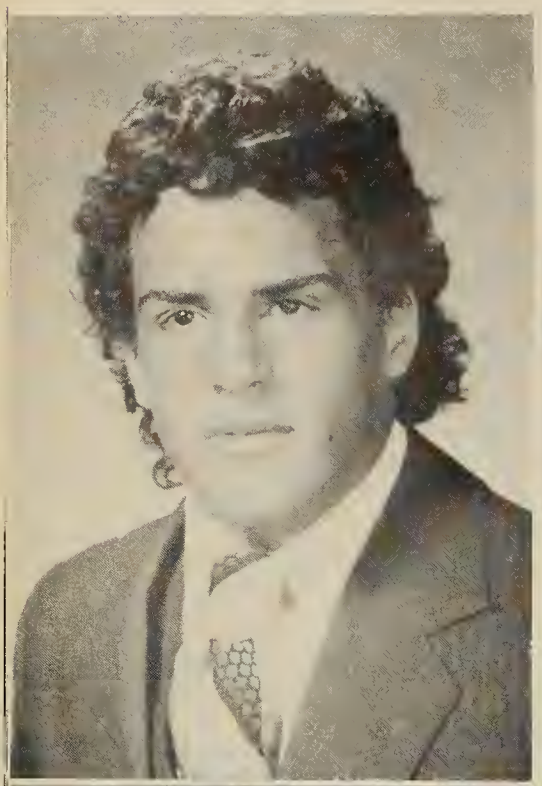

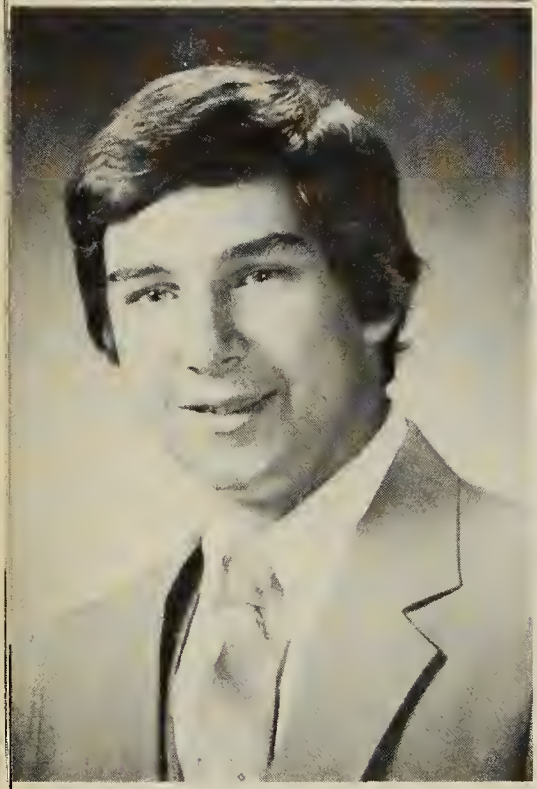

John Swanton
Moe. Remember the carrott! Mr. Tortora This problem is Impossible. No John it's a CLASSIC. Doobies . . . 1980 ONE FOR THE BOYS LOU.

KN remember the fun with J.V., J.R., B.H. the 2p's and 1 T. HR 317 the walk-out football and "Little One"
Maria Tarulli

John Tasselari

To Al's Tango, HonkHonk Der Rooney, we made it guys. To Mike — the N.Q. Party that brought us together. What's up?
Sharon Tausevich

Colleen Tehan

You may be right . . . scoop . . . scooping sessions, m.u.n. spinoff. 12-6-80 Take your time do it right.
Donna Thomas

Catherine Thurston
Sports, Roadrunner Pilgrim, Dibner, Renae pyshed for Florida, and New York. Braintree Drive Ins.

Summer of "80" 5-16-80 — J.P.
Best of Luck Class "81"
Tracy Timberlake

Michael Timcoe

ALE is the best thing that ever happened to me. I will have happy memories of my high school years thanks to the ALE staff.
Christine Timmons

JoAnn Tinney
("Jo")
Donnie 1/2/81, Susie M.D. S.G. L.J.S. You may say that I'm a dreamer but, I'm not the only one maybe someday you'll join us. J.L.

Brian Tobin
("Site")

Bruce Tobin
Wally, Hughie, Franny, Mooo, Florida 81. Gary, Deep Drive It's gone. Brian site, Suse Peggy love ya, M.M. What are you doing 11-16 C.H. No. Arhhh

Stephen Toccio

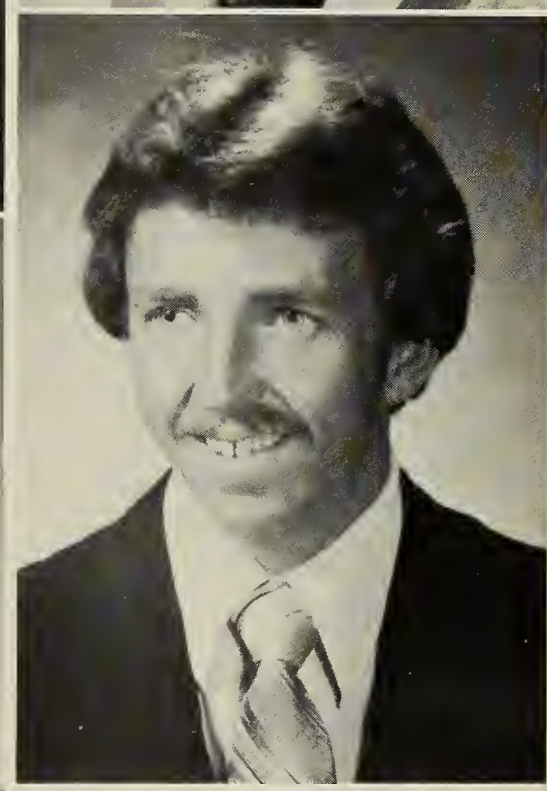

Douglas Toomey
("Bugga")
"How's Your Helmet"? Plumbing Shop "Led Zeppelin" Lives ?

"I am resplendent in divergence"
Beth Ann Tutunjian

Gina Tuffo

Robin, 151, Martha's Vineyard N.Y., N.Y., Robin has a good place, Sewage, B.S. Good luck. Bruce, love ya, 3 Brockton, Moo-top Restaurant, fishtailing, mooing WK, AM, Nov 16. Love that smile Jerko
Margaret Trubiano
(Peggy)

John Torchetti

Stuart Tyll
Preschool Dropout

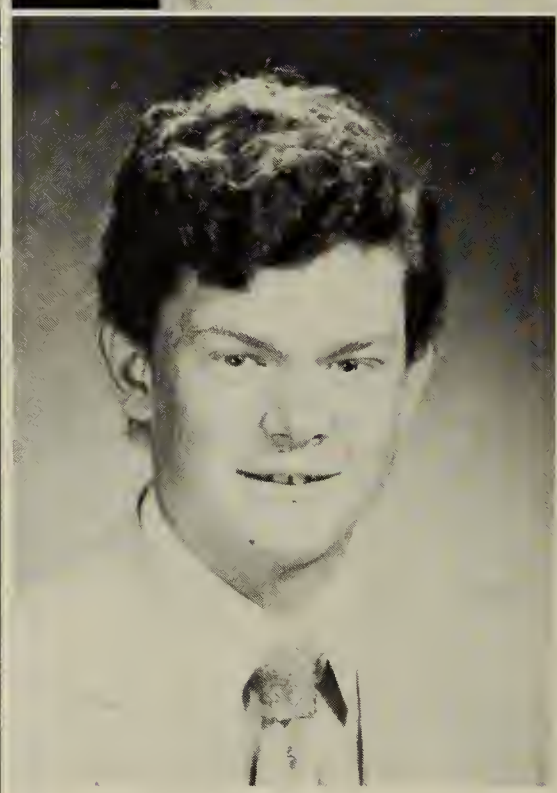

Arthur Turner

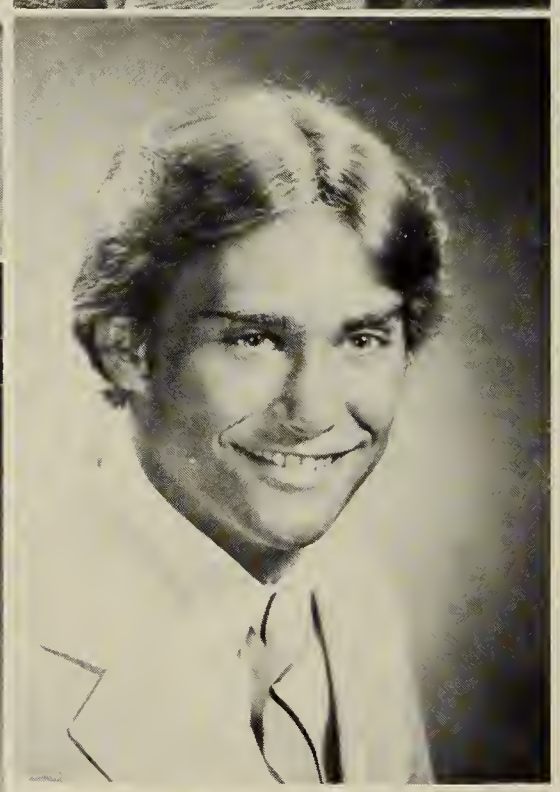

William Jay Tubberville
Remember me. "The Snake Man" "Buckos" Don't Forget Mexico or the "Mine Company"

David Tranter
"Pepper"
Mill Carpentry 1 and 2, A's O.T.T., "SKIN", Bud, Here's the Boys, Drink to the good times my Friends, ALWAYS AND FOREVER

evin 3-6-80 . . . Best memories, K.C. r. Prom . . . Rozzie . . . "Yeah" W.A.J. D Kim+Kristen . . . LFE Bas's R.M. Bill . . "Nothing much"

Lorraine Uhlar
(Lou)

Deborah Urbanus
Lou it was a great six years being locker-mates. Hey Annie it's only Monday. Cupid gr. 10. Search 135

Francis W. Vallier

Cheryl Van Dine

Calif. S & S "Big Daddy" July 4th, BBD, Skating and Skiing, Parties, Caf. Studies, 318, Good luck to all

David Van Motman
("Dave")

Reed Vanelli
I have been dazed and confused for so long it's not true. Led Zep

"Big Yella" "To the sled"
John Varrasso

Robin Veneto
Peg, 151, Seger, NY, NY . . . Sue-ige, Florida . . . What's she talking about Vaness? 90's . . .

4-11-80 ID Summer of "80" the best
Susan Verney
(Sue)

Judith Walkama
(Judy)
It's been a great 3 years. I'll never forget. Thanks to you guys. Berta the flerta, Laura logic, Smitty and Fitzie.

James Walker
("Jimmy")

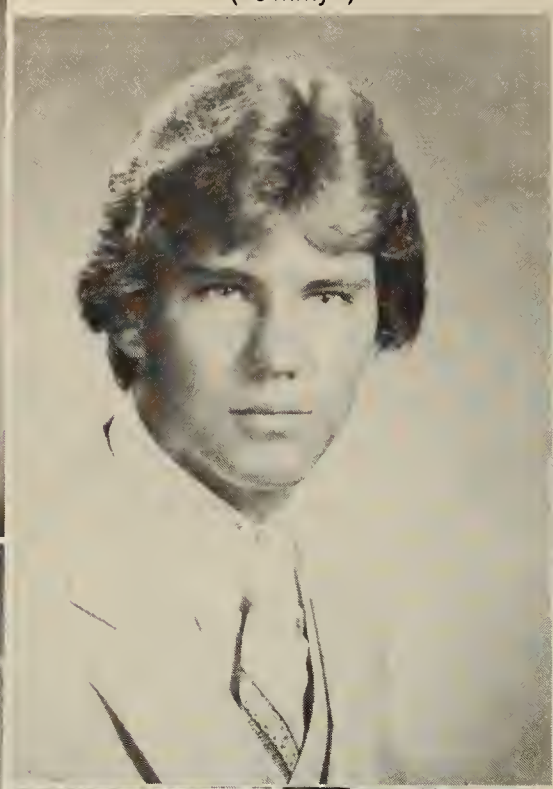

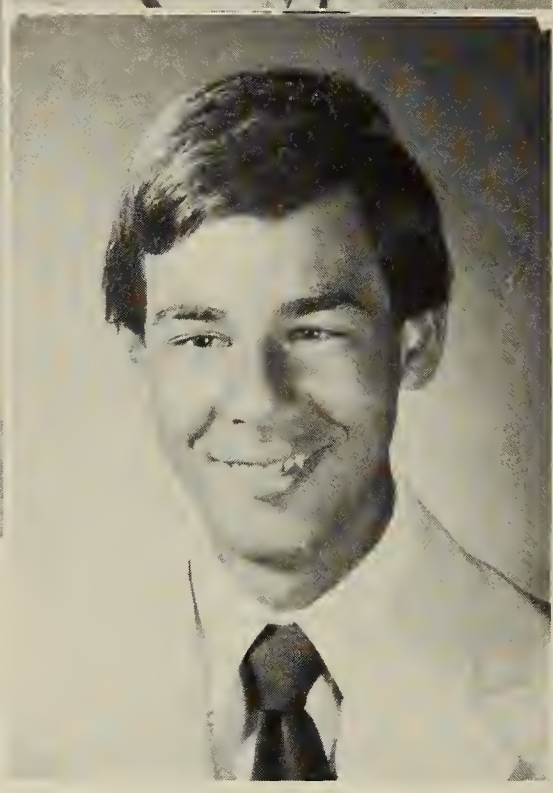

Daniel Wallace
Fact Finding CMTE

Allan Walsh

Maureen Walsh

Friends are friends forever, Debbie, Janet V363, Remember F.B. Games. Tree Pond — Kenny — turn the page
Sandra Walter
(Sandy)

Robert Warmington

222, G.M., Curley and Sailing.
Letitia Wilson
("Letty")

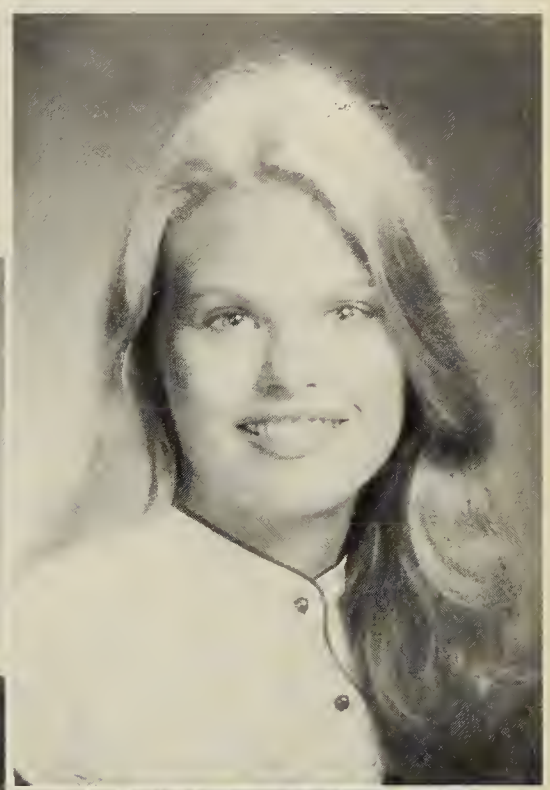

Kevin Williams

Lucille White

Nancy Wheeler

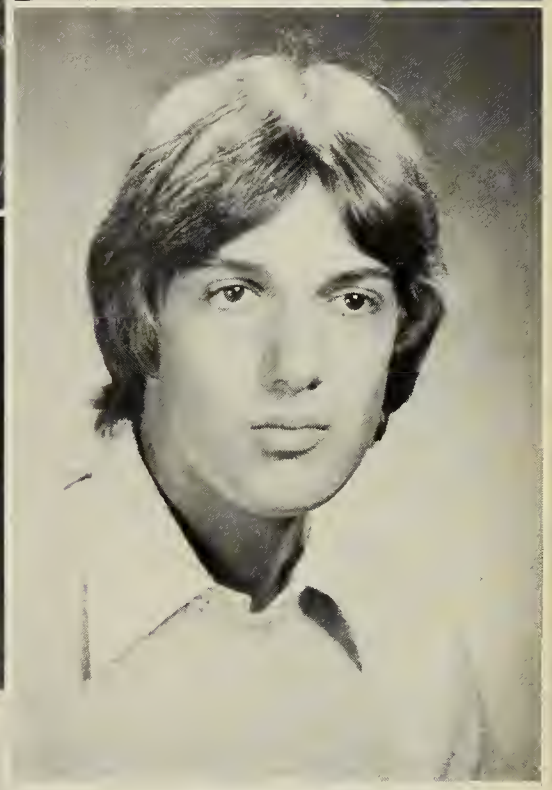

Scott Womble
Going to California. Rock n Roll Will Never Die. Bruce Springsteen concert. Led Zeppelin. Le Mans Courthouse A.L.E. concerts. Nantasket Beach, Parties. Musicland L. A. Women. Florida, Washington

Sandra Williams
("Sandy")
Thanks for Taunton, Flies, Florida "81," Richie, Galuski, Pencils, K.G., K.W., L.P., J.A.C.B. Thanks for Everything!

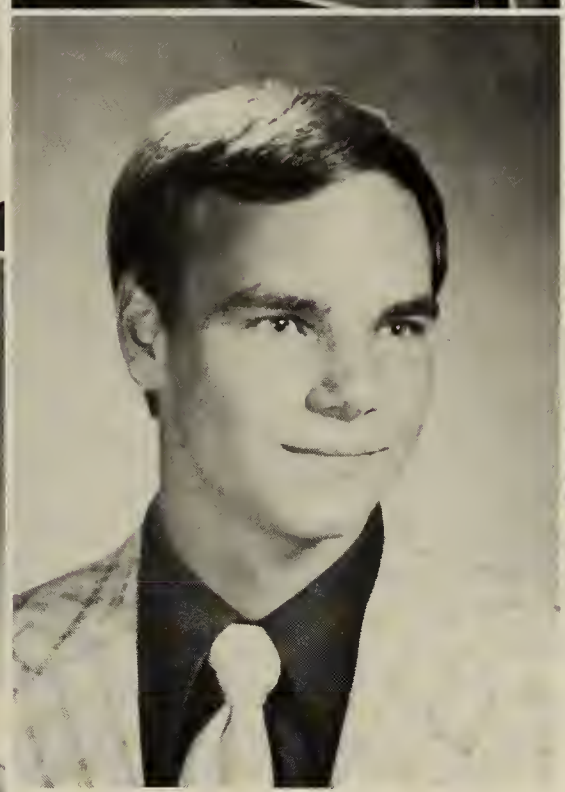

Daniel Whyte

Charles W. White III
Dudie, NUTPOAC, YBMA AYFLWRMNMF, GEORGE — KEITH — DRETZNIACS. Watch me play the game. Fort-Satan-Mars-Steam Bath Bring back your child is it mad? one of your kind?

P.J. meet you at A.A. Fats #123 Deb, help us, 123 jump, Kathy Crazy Things, — Roll over — Mars. N.Q. apartment
Theresa Zerega
("Terry")

Richie loves Lori (2 years) Office Party 1980. '69 Ford pickup lost. A's O.T.R. Vermont, Smithy brakes' party
Richard Wright

12/28/79 "Hugh" luv ya, Barney + Fred, Radar. Guys, I'm not in the mood!! Daytona "81" Jr. + Sr. Prom Fran and Karin bucket seats!! Booga.
Lorraine Wood

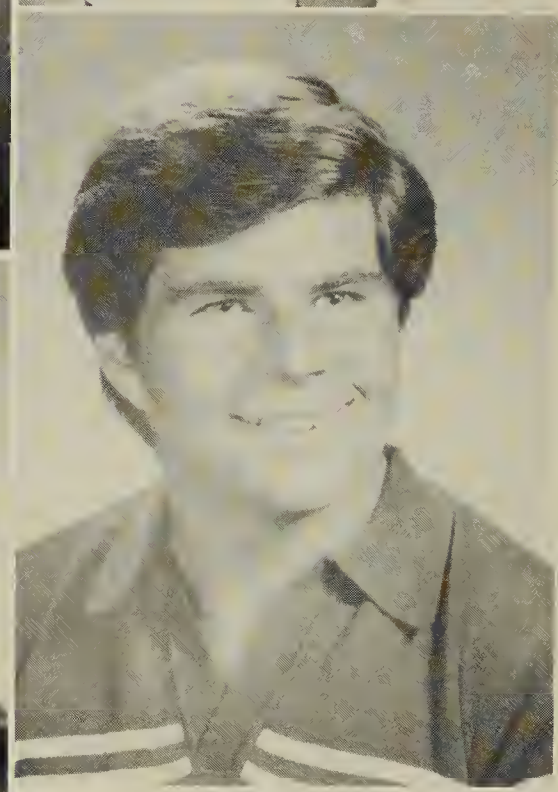

Stephen Zwicker

Ellen Wynands

Catherine M. Wright
("Katie")
Wild animals in Canada. Prison inmates in Bermuda. Live it up in Florida. K.G., J.A., S.W., C.B., L.P., P.O. 10-11-80

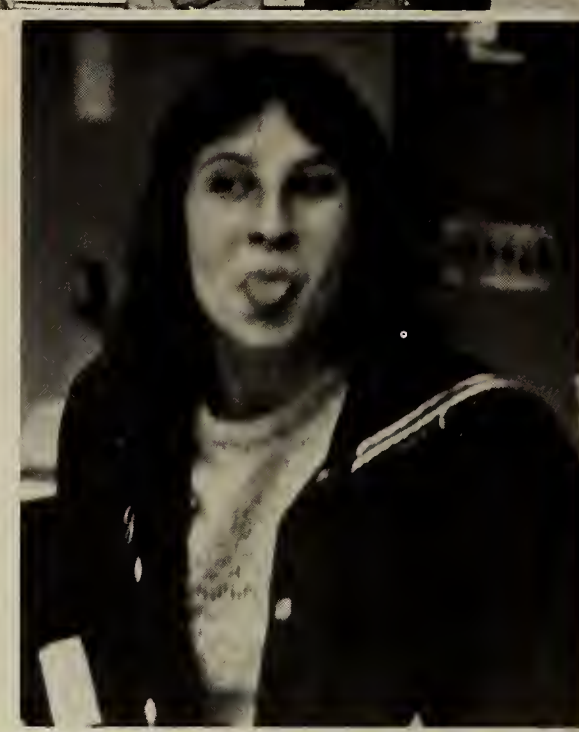

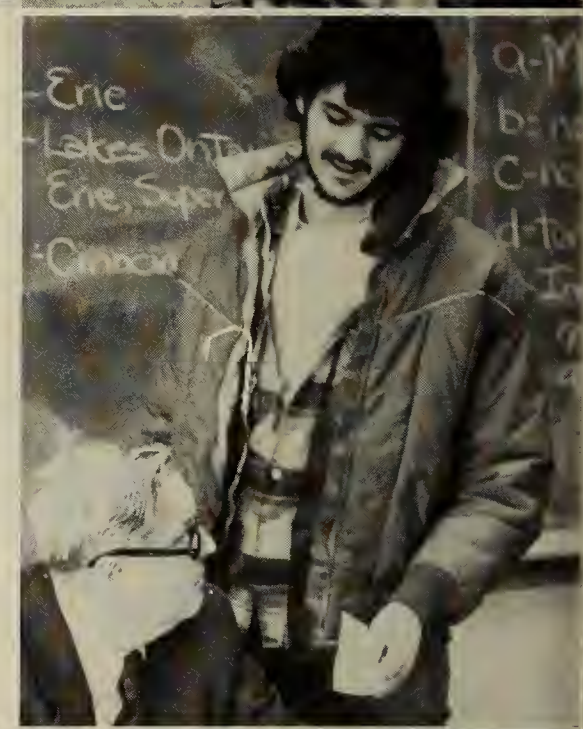

MASH THE RAIDERS LIKE POTATOES!
NORTH WILL
REST IN PEA
NORTH
TURKIES

MASH THE RAIDERS
POTATOES!
BIRD
NORTH WILL
REST IN PEAC
NORTH
TURKIES
RAIDER

CLUBS, ACTIVITIES

QUINCY HIGH SCHOOL "MARCHING PRESIDENTS" BAND

FIRST ROW: Wally Boyd, Tom Kane, Dave Ladas, Sandy Pellicane, Drum Major; Marcia Praderio, Camille Brooks, Melanie Mayo, Marcia Rudnick; SECOND ROW: Maria Carlucci, Janet Volpe, Tony Quintiliani, Secretary; Donna Marcin, Treasurer; Carolyn Nee, Vice President; Joan Fantucchio, President; June Canwell, Carol Davis; THIRD ROW: Michael Cahill, Director; Michelle Ricciardi, Dean Rizzo, Steve Canty, Matt Fitzgerald, Donna Malone, Andy Levitsky, Mark Baker, Caroline Calabro, Paul McCaffrey, Jim St. Angelo; FOURTH ROW: Steve Copp, Mark Kennedy, Tezel Cagdas, Walter Grossi, Betsy Howe, Brad Kenyon, Garth Morris, John Nigro, Denise Parsloe, Steve Johnston, Errol DiBona; FIFTH ROW: Mark Masse, Jon Marshall, John Sweeney, Steve Walsh, Bob Russo, Kevin O'Callahan, Dave Hicks, Maria Sceppa, Karen Walsh, Eric Ricciardi, Robert McElman; SIXTH ROW: Gary Perfetuo, James Hickey, James O'Brien

CHESS CLUB

FIRST ROW: John Dudutis, Ed Ruscio, Sydelle Goldman, Advisor; Scott Batson, John Servaes; SECOND ROW: Walter Burgess, Steve Tyler, Mike MacMillan, Peter Schow, Rich Miller

QUINCY HIGH SCHOOL "MARCHING PRESIDENTS" COLOR GUARD AND MAJORETTES

FIRST ROW: Cathy Nugent, Linda Baccari, Donna Malone, Captain; Sandy Pellicane, Julie McCauley; SECOND ROW: M. J. Cahill, Director; Deanna Sturgeon, Brenda Griffiths, Lorraine Couiter, Lynne Gosselin, Linda Coulter, Mary Ricciarelli; THIRD ROW: Lisa Darrow, Cathy O'Donnell, Terri Chiasson, Karen Sellon, Lynne Duffet, Brenda Malone

QUINCY HIGH SCHOOL CONCERT CHOIR

FIRST ROW: Melanie Mayo, Cheryl Baldwin, President; Catherine Carnabuci, Director; Susan Goguen, Treasurer; Maureen Walsh, Sandra Pellicane, Robert Burrelli, Penny Carbonneau, Pamela Ferris, Michelle Beven, Luisa Mandawe, Michelle Perry, Theresa Pearson; SECOND ROW: Ann McCarthy, Holly Morris, John Swanton, Lawrence Herr, Christopher Deery, Brigid Morrell, Kim LaForest, Gail Mercurio, Elaine Mullen, Tammy Kliphan, Carolyn Prioli; THIRD ROW: Ann Marie Kane, Christine McGrath, Scott Vitulano, Virginia MacLeod, Carolyn Adelsberg, Glynis Beardsley, Suzanne Finnegan, Dianne Carbonneau; FOURTH ROW: Mary Ricciarelli, Patricia Ridlen, Patricia Briggette, Peter Swan, David Randall, Donald Barnard, William Walsh, Karen Pinel, Joan MacDonald; FIFTH ROW: Kim Masidlover, Mary Ann McHugh, Judith Dacey, James O'Brien, Gary Ramsay, Peter Johnston, Thomas Vozzella, Organist; Errol DiBona, Mark Griffin, Steven Duross, Dianne Theoharous, Secretary

DECA
(DISTRIBUTIVE EDUCATION CLUBS OF AMERICA)

FIRST ROW: Kathy Noonan, Andrea Coleman, Karen Hasset, Robin Grant; SECOND ROW: Alice Strandberg, Diane Cedrone, Maria Burke, Rosemary Lee, Elaine Hearns, Laura Wynands, Lisa Grigalunas, Kathleen Mullaney, Sandy Gouzias, Patty King, Linda Halwix

EVA CULINARY ARTS PROGRAM

LEFT TO RIGHT: Mr. Steele, Baking Instructor; Rita Barrett, David Polk, Stephanie Pinneau, Linda Provost, Phyllis Prooty, Mark Paulson, Diane Rucker, Lynn Lydon, Paul Klump, Brian O'Connern, Richard Daniels, Mr. Vernarelli, Cooking Instructor; MISSING FROM PHOTO: James Dalbon, Ricky Wilkins

FUTURE HOMEMAKERS OF AMERICA

FIRST ROW: Lisa Stewart, Treasurer; Lee Nobile, President; Kim Walsh, Vice President; Denise Carson, Secretary; SECOND ROW: Lorraine Marino, Mrs. L. Rice, Advisor; Wendy Carolan, Christine Narciso, Mrs. R. Mikami, Advisor

FUTURE NURSES OF AMERICA

FIRST ROW: Barbara Tucker, Doreen Fraser, Pattie Hayden, Christine Drake, Mrs. Toy, Advisor; Stacey Gosselen, Andrea Barrett, Kathy Lynch, Marilou Arevalo; SECOND ROW: Brenda Griffiths, Marie Madden, Meg Goldrick, Eileen Gorham, Andrea Brown, Susan McLoughlin, Ann McCarron, Renae Jeli, Cathy Thurston

GOLDENROD YEARBOOK

FIRST ROW: Nancy DiChristofaro, Mimi Ryan, Brenda Griffiths, Peter Johnston, Editorial Staff; SECOND ROW: Charles White, Lori Pinkham, Advisor, Barbara Carlson, Assistant to the Advisor; Michelle Doherty, Editor; David DiMeo; MISSING FROM PHOTO: Debbie Barkhouse, Kathy Behan, Kathy Carmody, Walter Chapman, Joan Fantucchio, Editorial Staff; Robyn Gaura, Mat MacLeod, Jon Marshall, Joseph Marchese, Editorial Staff; Ann-Marie McAuliffe, Joanne Medicke, Ann McCarron, Dan Montani, Ann Rice, Donna Thomas

GUIDANCE DEPARTMENT AIDES

FIRST ROW: Allen Cree, Jeannine Aronson, Janet Buttomer, Anne Hallesey, Lisa Passalacqua, Edward Nankin, Head Counselor; SECOND ROW: Michelle Doherty, Mrs. Deborah DeCristofaro, Counselor; Carol Martell

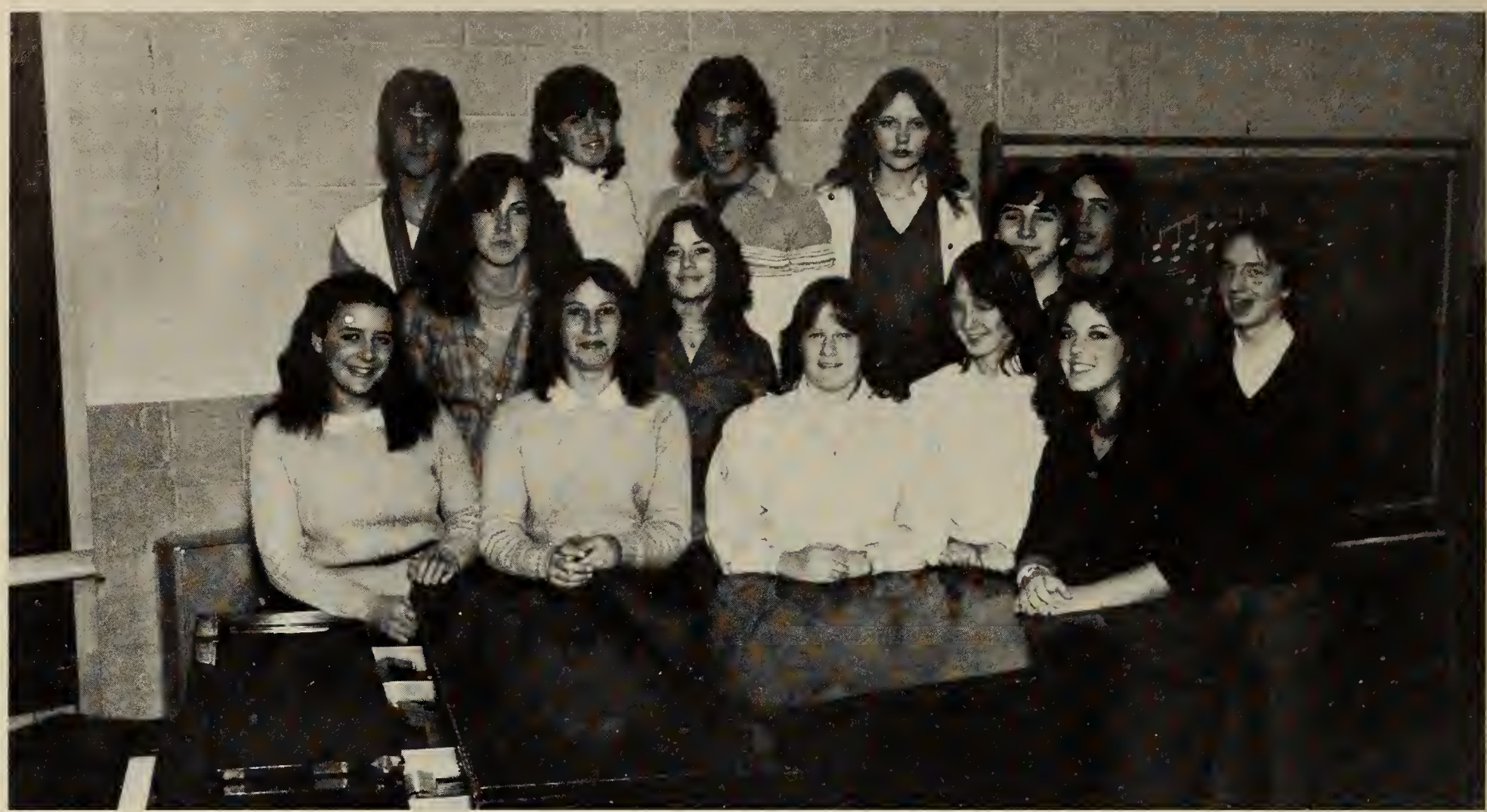

QUINCY HIGH SCHOOL JAZZ CHOIR
under the Direction of Catherine Carnabuci

FIRST ROW: Danielle Carbonneau, President; Sandra Pellicane, Holly Morris, Ann McCarthy, Cheryl Baldwin; SECOND ROW: Susan Goguen, Dianne Carbonneau, John Swanton, James O'Brien, Thomas Vozzella; THIRD ROW: Anthony Quintilliani, Michelle Perry, Robert Burrelli, Patricia Briggette; MISSING FROM PHOTO: David Randall, Maureen Walsh, William Walsh

JUNIOR CLASS OFFICERS

Brenda Malone, Carla Casey, Mr. Michael Saniuk, Advisor; Susan Murray.

LIBRARY AIDES

Melanie Mayo, Mary Ann McHugh, Kimberly LaForest, Alice McHugh

LOUDSPEAKERS

FIRST ROW: Matthew MacLeod, Julie McCauley, Joanne DelVecchio, Linda Baccari, Diane Solander, John Herald; SECOND ROW: Donna Franceschini, David Meenan, Barbara Anglin, Donna Malone, Ms. Goldman, Advisor; Donna Marcin, Leanne DelVecchio, Kathy Behan

MODEL UNITED NATIONS

FIRST ROW: Beth Ann Tutunjian, Theresa Lomanno, John Swanton, Donna Thomas; SECOND ROW: Daniel George, Advisor; Matthew MacLeod, Richard Miller, David Meenan, Danielle Carbonneau, Andrea Brown, Brigid Morrell; THIRD ROW: Maureen Walsh, Jeffrey Neitlich, Susan Dacey, Molly Marchese, Nancy Killilea, Donna Porcoro; MISSING FROM PHOTOGRAPH: Joe Marchese

NATIONAL HONOR SOCIETY

FIRST ROW: Cindy Aiguier, Diane Solander, Donna Marcin, Donna Malone; SECOND ROW: David Meehan, Anthony Quintiliani, Julie McCauley, Sydelle Goldman, Advisor; Ann Sullivan, Catherine Iacovangelo, Walter Grossi; THIRD ROW: Matthew MacLeod, Richard Miller, William Dever, Marie Callahan, Donna Barkhouse, James St. Angelo, Roy Hart

O.S.H.A.

This picture shows a course in Occupational Safety and Health (OSHA). The course is being taken by senior plumbing students in the Voc-Tech. It is federally funded and after thirty hours of training students are certified by the Department of Labor and will receive a certificate for their accomplishment in this field of study.

FIRST ROW: William Sheehan, Robert Mitchell, Charles Ross, Harold Seltzer, Kenneth Lee, Alexander Kayiales, Daniel Gleason; SECOND ROW: Jame Roche, Edward Starr, Mr. Edward Forsberg, Paul Mackintire, John Varrasso, Douglas Toomey, Michael Sampson, Frederick Caldwell, Robert Ienello, Walter Phipps, John Spatoro, William Flanagan, Frank Riley, Kenneth Morgan, Edward Powers

PAGE AND STAGE

FIRST ROW: John Thorne, Chris Deery, John Swanton; SECOND ROW: Richard Parker, Carolyn Nee, Jean Canwell, Co-President; Ashot Gheridian, Treasurer; Danielle Carbonneau, Co-President; Robert Burrelli, Secretary; Patricia Ridlen, Michelle Ricciardi, Felicia Erickson; THIRD ROW: Hugh Deery, Jeff May, William Thorn, Marissa Stewart, Mary Ann Higgins, Dianne Carbonneau, Susan Goguen, Brigid Morrel; FOURTH ROW: Mr. Stephen Keefe, Advisor; Dee Millar, Michelle Bythrow, Alice Cinquini, Suzi Finnegan, Christine McGrath, Donald Barnard, Lisa Darrow, Donna Thomas, Brenda Malone; FIFTH ROW: Gary Perfetuo, Eric Ricciardi; MISSING FROM PHOTO: Regina Parker, Vice President; Joe Marchese, Matt MacLeod, Edward Coughlin, Bill Walsh, Dawn Quigley, Debbie Harkins, Alison Fantucchio, Ellen Salibe, Annette Russo, Joan MacDonald, Scott Steen

PONY EXPRESS

FIRST ROW: John Cascarano, Denise Parsloe, Marie Callahan, Kathy Carmody, Ann Sullivan; SECOND ROW: George McCray, Michelle Bythrow, Dee Millar, Holly Morris, Ann McCarthy

PROM COMMITTEE

FIRST ROW: Donald Barnard, Chairperson Robyn Gaura, Leanne DelVecchio, JoAnne DelVecchio, Claudio Sala, Barbara Anglin; SECOND ROW: Ann-Marie McAuliffe, Diane Solander, Cathy Thurston, Renae Jeli, Michele Doherty, Kevin McSweeney, Kathy Behan, Jeff Moy

Q CLUB

FIRST ROW: Marie Henry, Co-Vice President; Kathy Nugent, President; Dee Millar, Cindy Center; SECOND ROW: Club Advisor, Mr. Charles MacLaughlin; Glynis Beardsley, Unidentified, Leigh Keddy, Maureen Gorham, Suzi Finnegan, Co-Vice President

R.O.T.C.

SEATED: Mark D'Angelo, Bill Dever, Cheryl Burns; FIRST ROW: Michael Moriarty, Dean Christensen, Leo Davis, Stephen Foster, John Holmes, Robert Dunn, Francis Donaghue, Ronald Rae, William Heim, William Thomas; SECOND ROW: Col. Joseph Ciampa, Michael Bradbury, Tammy Brunstrom, Ronald Flores, David Chapmin, Gerald Holmes, Michael Sherlock, Paul Panarelli, Susan Ranahan, Anita Wood, Deborah Hawes, Dean Clark, Stephanie Conley, Tsgt Ed. Holland; THIRD ROW: Norman Dwyer, Fazal Rashid, Angela Hogan, Chris Baughman, Linda Feeney, Richard Buzzell, Robert Waterman, Kim Murphy, Cynthia Rogers, Ronald Rae; FOURTH ROW: Bill DuBois, Jeff Washington, Dave D'Angelo, David Swan, David Ceuryels, Lynne Shaheen, Maureen Capplis, Nancy Cunningham, Judy Grimm, Denise Parsloe

SENIOR CLASS OFFICERS

FIRST ROW: Barbara Anglin, Maureen Walsh, Robyn Gaura; SECOND ROW: Advisors Bob Sylvia and Gene Silverio

SKI CLUB

FIRST ROW: Marie McArdle, Jim St. Angelo, Donna Malone; SECOND ROW: Maryellen Monahan, Paola Pietrantozzi, Jill Page, Sandi Pellicane, Lori Swafford, Ann Newton, Linda Baccari, Donna Marcin, Joan Fantucchio; THIRD ROW: Ms. Petrelli, Advisor; Joe Marchese, Jim Hickey, Scott Dyer, Kevin Mock, Michael Mahon, Nancy DiChristafaro, Tony Quintiliani, Kelly Canty, Bob Kennedy, Debbie Lavender, Allison Perch

STUDENT COUNCIL

THIRD ROW: Marissa Stewart, Maureen Flynn, John St. Angelo, Eric Stone, Susan Finnegan, Kevin McCormick, Dianne Carbonneau, Carla Casey, Daniel George, Advisor; SECOND ROW: Maria Carlucci, Judy Dacey, Donna Thomas, Unidentified, Monique Powers, Carolyn Nee, Beth Ann Tutunjian, Donna Porcaro, Donna Marcin, Joan Fantucchio; FIRST ROW: Danielle Carbonneau, David Dwyer, Tracy Aiguier, Treasurer; Cindy Aiguier, Vice President Q.H.S.; Diane Solander, President; Daniel Montani, Vice President Q.V.T.S.; Richard Miller, Secretary

STUDENT UNION

FIRST ROW: (Seated) Danielle Carbonneau, Beth Ann Tutunjian, Marissa Stewart, Susan Finnegan, Dianne Carbonneau; SECOND ROW: Mr. Daniel George, Advisor, Eric Stone, Kevin McCormick

VOLUNTEER TUTOR PROGRAM

Ann-Marie McAuliffe, Teri Buccella, Ann Sullivan, Kathy Carmody, Mrs. Debbie DeCristofaro, Advisor

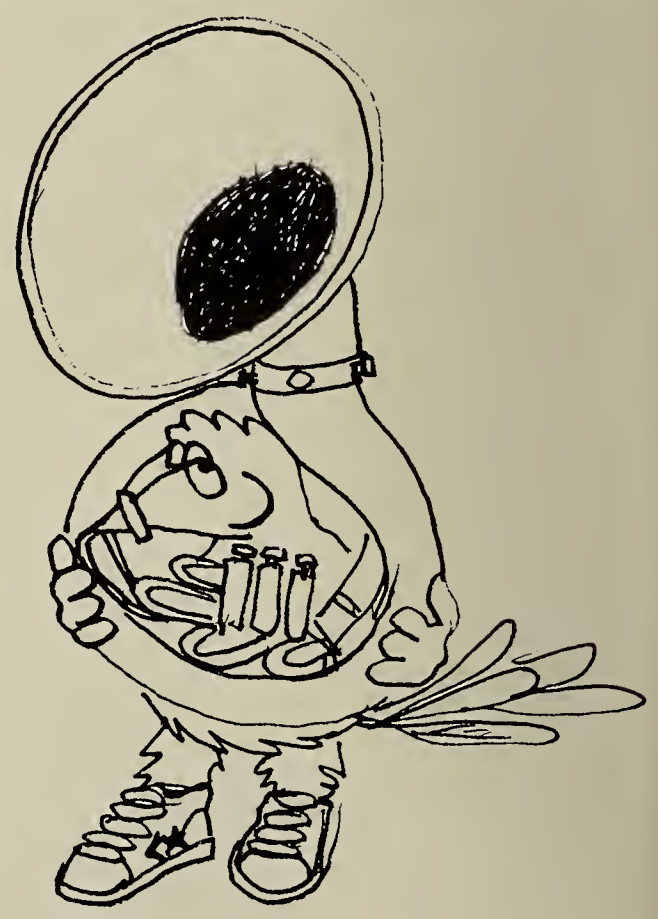

AUTOGRAPHS

SPORTS

GIRLS BASKETBALL — JUNIOR VARSITY

FIRST ROW: Meg Goldrick, Cathy Duggan, Nancy Hamel, Mary Kussman, MaryBeth Rollins, Eileen Morrison, Sue Dacey; SECOND ROW: Tricia Travers, Dara Morris, Teresa Munroe, Ellen Deady, Karen Walsh, Katie Dunn, Sharon Uhlar, Wendy Parry, Peter Swanson, Coach; Bob Dacey, Coach

GIRLS BASKETBALL — VARSITY

FIRST ROW: Mary Kussman, Marie Callahan, Mary Ann Agres, Ann McCarron, Tricia Travers, Linda Brennan, Janet Witham; SECOND ROW: Maureen Walsh, Nancy Chludzinski, Mary Kamb, Ellen Deady, Nancy MacDonald, Michelle Riggs, Peter Swanson, Coach; MISSING FROM PHOTO: Sue Callahan

BOYS BASKETBALL — JUNIOR VARSITY

FIRST ROW: Jim Kennedy, Doug Gutro, David Church, Paul Connolly, Matthew Tobin, Dennis Mitchell, Bob Ready; SECOND ROW: Bob Mudge, Bill Gallagher, Peter Kearney, Billy Foley, Chris McCray, Randy Paris, Michael Guidice, Bill Andrews, Coach MacFarlane

BOYS BASKETBALL — VARSITY

FIRST ROW: Patrick Fay, Paul Gilbody, John Cascarano, Gary DiNardo, Kevin Riggs, Jimmy DePietro; SECOND ROW: Doug MacFarlane, John Franceschini, Daniel Whyte, Peter Papile, Jeff Morrison, Shawn Burns, Kurt MacDonald, Sean Burke, Steve Priscella, Al Memmolo, Joe Amorosino, Coach

CHEERLEADERS — JUNIOR VARSITY

FIRST ROW: Co-Head, Susan Murray; Head, Lisa Dunlea; SECOND ROW: Brenda Malone, Diane Heath, Peggy Baines, Janet Caporale; THIRD ROW: Patty Ridlen, Debbie Gustin, Linda McDonald, Denise Jolley, Terry Shea

CHEERLEADERS — VARSITY

FIRST ROW: Rosanne Johnson, Leanne DelVecchio; SECOND ROW: Patty Barry, JoAnne DelVecchio, Cathy Brown, Lynn Lapierre; THIRD ROW: Holiday McQuade, Renae Jeli, Lorraine Uhlar, Sandy Walters, Denise McCall, Janet Burgess

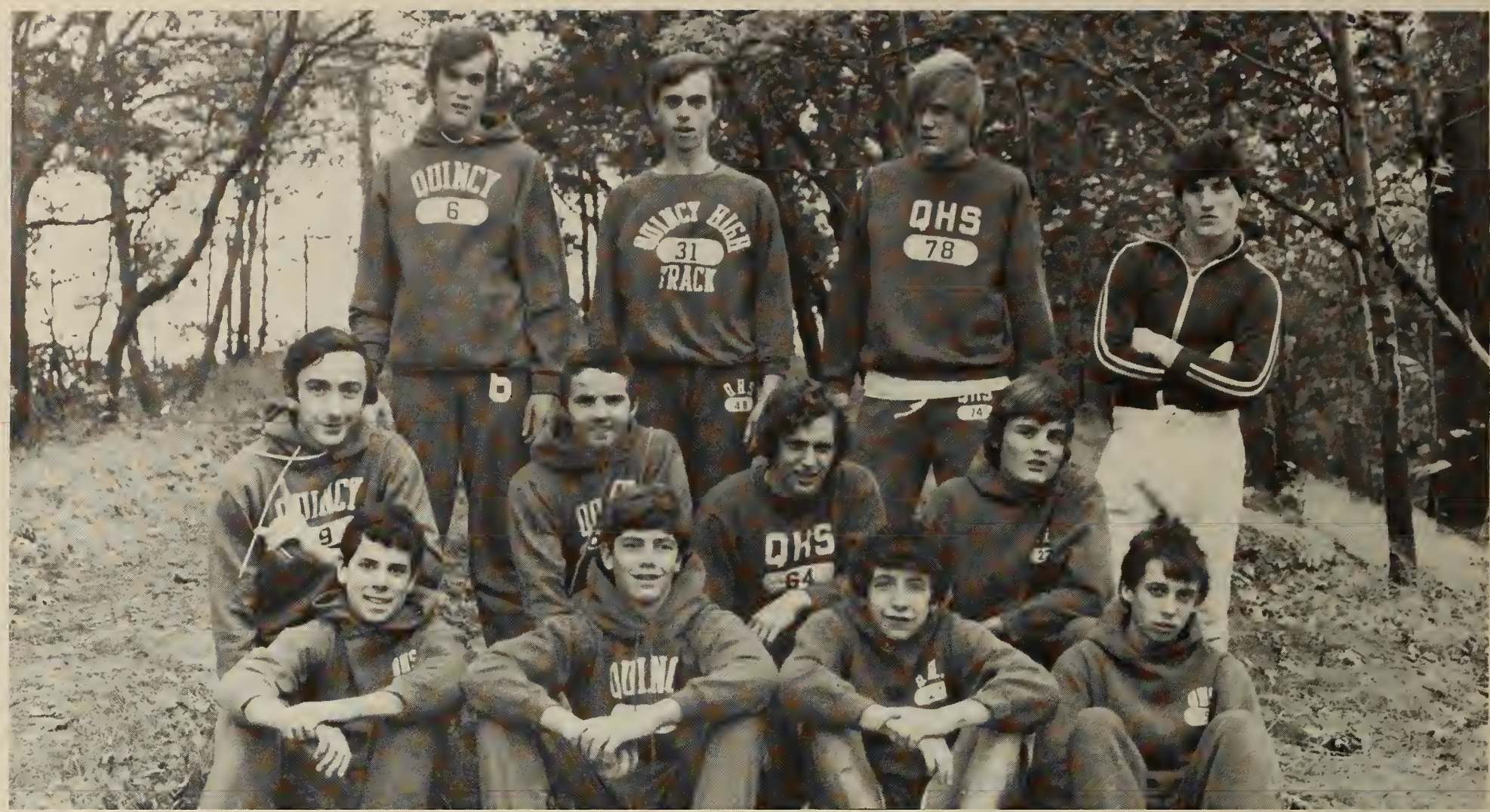

BOYS CROSS COUNTRY

FIRST ROW: John Malvesti, Mike Jaehnig, John Cascarano, Kevin Dunn; SECOND ROW: Dennis Donovan, Kevin McCormick, Charles Federico, Bob Sellon; THIRD ROW: Chris Murphy, Ed Russo, Richard Mulligan, Joe Souza

GIRLS CROSS COUNTRY

FIRST ROW: Christine Irvine, Andrea Brown, Joanne Medicke, Jean Dullnig; SECOND ROW: Kathy MacKinnon, Darlene Marston, Jackie Irvine, Annette Gallagher; MISSING FROM PHOTO: Mary Kerins, Maureen Lamie, Coach Franceschini

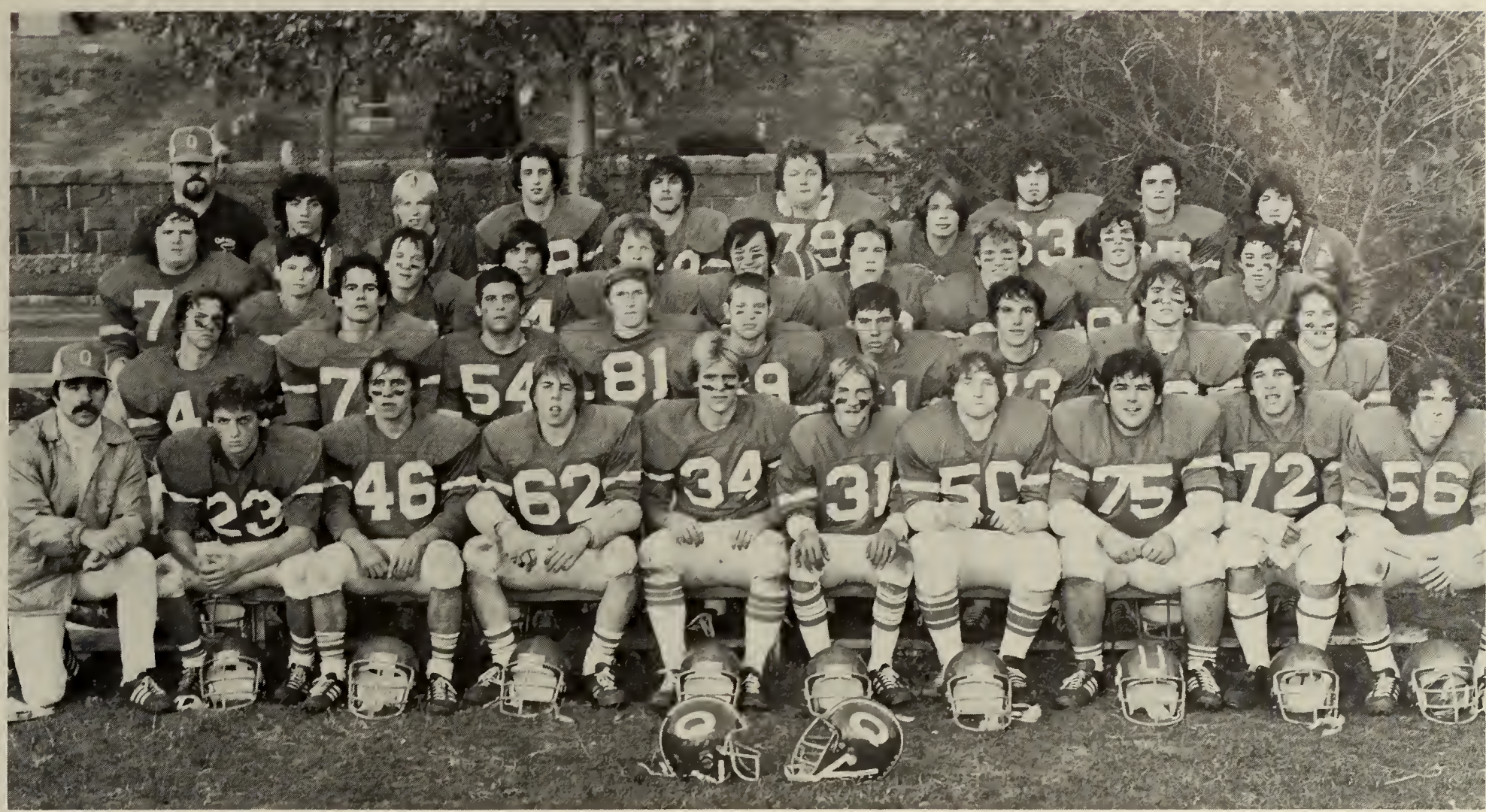

FOOTBALL — JUNIOR VARSITY

FIRST ROW: Coach Conroy, Shawn Wynn, Michael Miller, Darrin Decoste, John Pickering, Willie Cullen, Fran Guardiano, Steve Garro, Robert Willard, Dennis Obert, SECOND ROW: Ted Walsh, John O'Donaghue, Al Carpenter, Bruce King, Jim Kennedy, Richard Gustin, Robert Burns, Bob Mudge, John Spencer, THIRD ROW: Dan Mahoney, Morgan Gray, Brian Callahan, Brian Ricciardi, Donald Noll, Han Ha, John Masters, Kevin Riggs, Mark Glynn, Chris Plant; FOURTH ROW: Coach Bill Deal, Sal Lorenzano, Ed Kennedy, Mark Righine, Glenn Oriola, Joe Harte, Robert Michado, Vinny Taglieri, Bob MacIssac, Chris Draicchio

FOOTBALL — VARSITY

FIRST ROW: Sean Burke, Jim St. Angelo, Scott Anson, Ken Gustin, Mike Abboud, Co-Captain Ed Iodice; Captain Francis Duggan; Co-Captain, Walter Kilgallon; Co-Captain, Ron Pettinelli; John Varasso, Finlay Mullally, Steve Remillard, Ed Mackey; SECOND ROW: Dan Montani, George Slicis, Paul D'Angelo, Mike Monahan, Ed Sturs, John Christello, Greg Oriola, Steve Rossetti, John Taglieri, Jim Zupkofska, John Oliverio, Paul Flynn; THIRD ROW: Coach Bill Maver, Joe LaBaia, Mike Burns, Bill Walsh, Jamie Gravalese, Steve Aluisy, Mark Picot, Coach Fitzgerald, Mike Conners, Dave Donnelly, Sean Martin, Mike Shaughnessy, Steve Spencer, Coach Chella

GOLF

LEFT TO RIGHT: Coach Sylvia, Paul Furey, Kevin McSweeney, Jeff Moy

HOCKEY — JUNIOR VARSITY

FIRST ROW: Jeff Gale, Ricky Miller, Steven Baylis, Todd Richardson, Dave MacMurdo, Teddy Walsh, Richie Monahan, Ed Page, Mike Nourse, SECOND ROW: Billy Campbell, Brian Silcox, Tom Hennesey, Paul Bambery, Bill Bomar, Paul Reinhardt, Mark Lamie, Mike Chenette, Barry DeFranco, Jim McSweeney, Steve Mahoney, Coach Crowley

HOCKEY — VARSITY

FIRST ROW: John Baylis, Co-Captain; Kenny Ryan, Ed Powers, Paul Sarno, Co-Captain Steven Holler, Rich Lapierre, Mike Abboud, Paul Flynn, John Martin; SECOND ROW: Coach Sylvia, Mike Nevins, Bobby Silcox, Kevin Craig, Steve Hall, Steve Kamb, Frank Reynolds, Paul Fury, Joe Lamparelli, Mike Quigg, David Picot, Michael Nourse, J.V. Coach Crowley

BOYS SOCCER

FIRST ROW: Mike Rollins, David Church, Louis Reardon, Joe Norton, Geoff McGhee, David Solimini, Claudio Sala, Bill Rollins, SECOND ROW: Coach McGuire, Daithanh DoDung, Mark Hubbard, Sante Michelangelo, Peter Papile, Carl Lockhart, George McCray, Jeff Morrison, Andy Eames, Jim Happnie

GIRLS SOCCER

BACK ROW: Liz Morrison, Lori Prescott, Kathey Duggan, Kathy Nugent, Pam Doyle, Irene Perry, Sue Dacey, Janet McCarthy, Stacey Doherty, Holly Morris, Ann McCarthy, FRONT ROW: Coach Martin, Diane Solander, Liz Doherty, Nancy Chludzinski, Coach Jones

BOYS SWIM TEAM

LEFT TO RIGHT: Jeff Cotter, Danny Mallock, Kevin Goslin, Tom O'Malley, Coley McDonough

GIRLS SWIM TEAM

STANDING: Coach Chessia, Julie Papile, Jody Megnia, SEATED: Kim Lotti, Kathy Doherty, Kathy Reddish, Mary Kussman, Allison Bright, Katie Wright, FRONT ROW: Donna Marcin, Robin Lotti

BOYS TRACK

FRONT ROW: Jim Zupkofska, Scott Anson, Rich Gustin, Mike Williams, John Varrasso, BACK ROW: Coach Conroy, Han Ha, Ronald Pettinelli, Kevin McSweeney, Bill Walsh, Steve Aluisy, Mike Shaughnessy, Mr. Chella, MISSING FROM PHOTO: Willy Cullen, Chris Plant, Rob Sellon, Chris Murphy, Kevin Dunn

VOLLEYBALL

FIRST ROW: Kathryn Condos, Donna Porcaro, Marylou Arevalo, Laura Norling, Susan Deehan, SECOND ROW: Cheryl Carmody, Meg Goldrick, Denise Wright, Jean Fenby, Michelle Healey, Kathy Beehan, Lisa Zannis, Marie Callahan, Susan McLoughlin, THIRD ROW: Head Coach Whitehouse, Karin Deady, Maureen Walsh, Nancy MacDonald, Laura Schofield, Ellen Deady, Tricia Ilacqua, Linda Brennan, Coach Prendiville.

GIRLS WINTER TRACK

FIRST ROW: Christine Irvine, Darlene Marston, Diane Alfano, SECOND ROW: Janet Lenehan, Kathy MacKinnon, Jean Dulling, Lisa Hannon, Coach Piccini.

WRESTLING

FIRST ROW: Walter Rosberg, Shaun Wynn, Al Carpenter, David Silcox, John Herald, Ken MacDonald, Ed Ryan, Joe Souza, John Taglieri, SECOND ROW: Jim McCue, Joe McClelland, Steven Klaiman, Peter Connolly, Darrin DeCoste, Bill Rollins, Greg Oriola, Glen Oriola, Jim Lennon, John DePolo, Gerry McSharry, THIRD ROW: Charles McIsaac, Paul Silcox, Al Costigliola, John Carvello, John Madden, Mario Venturelli, Joe Madden, Glenn Ryan, Jim Mullin, Bill Marston, Mike Miller, FOURTH ROW: Mr. Mariano, Kevin Mahoney, Mark Picot, Bill Eastwick, Jamie Gravelese, Ed Mackey, Joe Harte, Jim Silcox, Bob Willard, Dan Mahoney, Steve Ricci, Al DiVincentis, Mr. Steadwick.

BOYS GYMNASTICS

CENTER: Larry Reardon, Captain, LEFT TO RIGHT: Glenn Straughn, Daniel McNamara, Matt Taylor, Marty Girffin, Charlie McManus, Joseph Sheehan, Coach DeSchamp.

GIRLS GYMNASTICS

FIRST ROW: Dennis Fitzgibbon, Elizabeth Norton, Cathy Megnia, Sue Murray, Jody Megnia, Cheryl Bamberry, Frances Brown, Robyn Gaura, SECOND ROW: Michelle Dauphinee, Cathy Reddish, Debbie Gustin, Brenda Malone, Diane Heath, Coach Christy Oliveira

HOMECOMING QUEEN AND COURT

LEFT TO RIGHT: Diane Solander, 2nd runner up; LeeAnne Nobile, Homecoming Queen; Sandy Walter, 1st runner up

SENIORS IN CLUBS AND ACTIVITIES

Michael Abboud
Football 1, 2, 3, #43
Hockey 1, 2, 3, #12
Baseball 1, 2, 3, #29

Carolyn Ann Adelsberg
Art Club
Choir
Page 'n Stage

Cindy Aiguier
Student Council Vice President 1, 2, 3
National Honor Society Secretary
Cross Country Track 1

Karen J. Amyouny
Art Club

Barbara Anglin
Page & Stage, 10th
Concert Choir
Student Council, 11th
Senior Class Officer
Concert Choir, 12th

Scott Anson
Football 1, 2, 3
Spring Track 1
Winter Track 3
Ski Club 3

JoAnn Aronoff
Colorguard 9, 10, 11

Linda Baccari
Colorguard 1, 2, 3
Ski Club 2, 3
Chorus 1
Pony Express 2
Tennis 1, 2, 3

Cheryl Baldwin
Concert Choir, 10th
Security Council, 11th
Concert Choir, 11th
Concert Choir, 12th

Donna Barkhouse
National Honor Society

Donald Barnard
Wrestling 1, 2, 3
Spring Track 1, 3
Vice President 3

Jane E. Barron
Gymnastics

Patricia Ann Barry
Q-Club, 10th
Cheerleader, 11th
Cheerleader, 12th

John M. Baylis
Hockey 10, 11, 12

John P. Behan
Student Council 1, 2, 3
Student Advisory Council 1, 2, 3
Student Nutrition Council 1

Christine Beven
Colorguard 10, 11, 12
Swimming 10

Camille Brooks
Band 1, 2, 3

Cathy Brown
Cheering 2, 3
Gym Team 1, 3
Spring Track 2, 3
Pony Express 2
Q-Club 1

Tammy Brunstrom
AFJR.O.T.C.

Janet Burgess
Cheerleading 2, 3
Gymnastics 3
Q-Club 1

Sean Burke
Football 1, 2, 3
Basketball 3
Track 1

Tezel Cagdas
Track 11
Band 10, 11, 12
Photography 11, 12
Pony Express 12

Susan Callahan
Basketball 10, 11, 12
Softball 10, 11, 12

Hughie Campbell
Baseball 1, 2, 3

Kelly Canty
Band 1, 2, 3
Ski Club 1

Jean Canwell
Page and Stage 2, 3
Prom Committee

Danielle Carbonneau
Concert Choir Treasurer 10
Treasurer 11, Vice President 12
Orchestra 10, 11, 12
Page & Stage 10, Vice President 11, Co-President 12
Model United Nations 10, 11, 12
AFS 10, 11
Volleyball 10
Student Union 12

Kathleen A. Carmody
Basketball 11
Softball 11, 12
Cross Country 10
Pony Express 12
Yearbook 12
Page & Stage 12
Prom Committee 12
Volunteer at C.P. Clinic 12
Volunteer at Jewish Community Center 11

John Carvello
Gymnastics 10th
Wrestling 11th, 12th

John Cascarano
Basketball 10, 11, 12
Cross Country 10, 11, 12
Pony Express 12

Nancy Chludzinski
Soccer — Captain
Basketball
Softball

John Christello
Band — 4 years
Football — 3 years
Track — 1 year

Maya Christie
Foreign Language Club 2
Tennis Team 2
Ski Club 3

Stacey Cocco
Foreign Language Club 1, 2
Tennis Team 2

Jim Coulter
Baseball

Carole Davis
Band 2, 3

Karin Deady
Volleyball 1, 2, 3 Captain

JoAnne DelVecchio
Cheering 2, 3
Prom Committee
Fundraising Committee
Student Leadership
Loudspeaker Club

Leanne M. DelVecchio
Cheerleading
Loudspeaker Club
Student Leadership Committee
Page & Stage Theatre Club
Prom Committee

Elizabeth N. Derbes
Softball 1, 2, 3
Senior Challenge Cup Team

Ann M. deVarennes
Senior Challenge Cup Team, HR 103
Foreign Language Club 10
Fundraising Committee 12

William F. Dever, Jr.
Student Union
Student Council
Assoc. Member of School Committee, Rep. Voc-Tech
Hugh O'Brien Leadership Congress
Leadership Congresses
AFJROTC
National Honor Society

Nancy DiChristofaro
Ski Club 3
Yearbook Staff 3
Softball 3

Gary DiNardo
Basketball 10, 11, 12
Baseball 10, 11, 12
Student Leadership Committee
HR 103

Al DiVincentis
Football 10
Wrestling 10, 11, 12
Senior Challenge Cup 103

Michelle A. Doherty
Quincy High School Bible Study
Guidance Aide
Junior Prom Committee
Senior Prom Committee
First Aid, CPR Program
Fundraising Committees
Goldenrod Yearbook Staff

Bryan L. Donovan, Jr.
Tennis — Junior Year

Dennis J. Donovan
Cross Country Track Team 80
Band 79-80
Senior Challenge Cup Team 80-81
HR 103 #1

Kathleen M. Donovan
Basketball 1
Nurses Club
Yearbook Staff
Art Club

Christine Drake
Future Nurses, 10th, 11th
Secretary, 12th President
Language Club, 10th
Math Tutor, 11th
Bible Study, 11th

Francis Duggan
Varsity Football 1, 2, 3
Baseball 1, 2, 3
Winter Track 3

Bob Dullnig
Swim Team

Steve Duross
Choral Group Show

David Dwyer
Senior Cup Champs HR 103
Student Council

Lynne M. Facella
Foreign Language Club — Grade 11

Joan Fantucchio
A.F.S. 11
Band 10, 11, 12; President 12
Page & Stage 10
Ski Club 10, 11, 12
Student Advisory Council 11, 12
Student Council 10, 11, 12; Secretary 11
Tennis Team 10, 11, 12
Winter Track 12
Yearbook 12, Editorial Staff

Patrick Fay
Basketball 1, 2, 3

Pamela Jane Ferris
Concert Choir Performances

Matthew Fitzgerald
Band — All Three Years
Stage Band — Senior Year

Christine Fitzpatrick
Track

Theresa Foye
Journalism Club

Donna M. Franceschini
Prom Committee (Jr. and Sr.)
Ski Club
Loud Speaker

Brenda Fratolillo
Girls Basketball, 10th
Foreign Language Club, 10th
Member, National Honor Society, 12th
Student Leadership Congress, 12th

Paul Furey
Hockey 1, 2, 3
Golf 1, 2, 3

Susan Gallery
Softball 10, 11, 12

Patricia Garrity
Tennis Club
Future Homemakers Club
Language Club

Robyn Gaura
Yearbook Staff 12
Vice-President, Senior Class 12
Prom Committee 12
Gymnastics 10, 12
Colorguard 11
Principal's Council 10, 11
Student Council 10, 11, 12

Joseph S. Giggey
Swimming

Debra L. Gillis
Student Leadership Congress

Eileen Gorham
Future Nurses Club 12
Foreign Language Club 10, 11

Kevin J. Goslin
QHS Swim Team 10th, 11th, 12th
Co-Captain 11th, 12th

Roberta Grant
Softball

Walter J. Grossi
Band 1, 2, 3
Stage Band
N.H.S.

Kenneth Gustin
Football 1, 2, 3

William S. Hall
Football 10, 11, 12
Track 10, 11, 12

Linda M. Halwix
Fundraising Committee 2
Prom Committee 3
Art Club 1

Roy E. Hart
National Honor Society
South Shore Collaborative
Pony Express
Bible Study

Tracy L. Hart
Art Club President 12

Diane Haskins
Swimming 10th, 11th
Foreign Language Club 10th

Jacqueline Hassey
Cooking 1

John P. Herald
Varsity Wrestling 1, 2, 3
Student Council 1, 2
Announcements 3
SOMF Committee 1, 2, 3

Larry Herr
QHS Concert Choir
Casino Royale — Musical 1980
New York Musical 1981

James Hickey
Ski Club 1, 2, 3
Marching Band 1, 2, 3
Stage Band 2, 3

David E. Hicks
Band 9-12

Steve M. Holler
Hockey 11, 12

Calerina Iacovangelo
Foreign Language Club
National Honor Society

Eddie Iodice
Football 1, 2, 3
Track 2

Mary E. Jacobs
Colorguard

Rosanne Johnson
Q-Club 1
Cheering 2, 3
Student Leadership Committee 2, 3

Peter Johnston
Goldenrod '81 Editorial Staff
Concert Choir 1979-1981
Southeast District Festival 1981

Deborah Kaczka
Pony Express 1
Prom Committee 1

Donna M. Kavanaugh
Swim Team — 11th Grade

Robert S. Kennedy
Ski Club 3
Senior Class Dues Committee 3

Mary Kerins
Spring Track 11, 12
Cross Country 12

Walter Kilgallon
Football 1, 2, 3 (Co-Captain)
Baseball 1, 2, 3

Karen E. Kozlowski
Swim Team 1, 2, 3
Gymnastics Team 1, 2, 3
Softball Team 1, 2, 3

Maureen Lamie
Track 2, 3

Lynn LaPierre
Cheering 1, 2
Q-Club 1
Prom Committee

Janet Larchan
Ski Club 1, 2, 3
Tennis 1, 2, 3
A.F.S. 1, 2, 3
Volleyball 1
Winter Track 3
Model United Nations 1

Theresa Lomanno
Girls Swim Team, 10th
Girls Volleyball Team, 11th
Model United Nations Club 10, 11, 12
Page & Stage Club 12
Mrs. Carnabucci's Musical Production

Robin Ann Lotti
Swim Team 10, 11, Co-Captain 12
Basketball 10
Language Club 10

Matthew MacLeod
Page & Stage 10, 11, 12
Pony Express 11
Student Union 11
Model United Nations Club 12
P.A. Loudspeaker 12
National Honor Society
Yearbook Staff 12

Scott R. MacLeod
Basketball 1

Donna Marie Malone
Security Council 10th
Page & Stage 10th
Foreign Language Club 10th
Future Nurses 10th
Colorguard 11th
Security Council 11th
Ski Club 11th
Girls' State 11th
Colorguard 12th
Band 12th
Loudspeakers 12th
Ski Club 12th
National Honor Society 12th

James Manolakis
R.O.T.C.

Joseph C. Marchese
Pony Express 11
Swim Team 11
Model United Nations 10, 11, 12
Yearbook 12, Editorial Staff
Ski Club 12
Page and Stage 11, 12

Donna Marcin
Swim Team 10, 11, 12 Co-Captain
National Honor Society
Ski Club 11, 12
Band 10, 11, 12
Choir 10, 11
Student Council 12
Tennis 10, 11, 12
Loudspeakers 12
AFS 11

Lorraine Marino
Language Club 10
Tennis Team 11, 12
Future Homemakers 12

Marie McArdle
Colorguard 10, 11
Ski Club 11, 12
Foreign Language Club 10, 11
Page-n-Stage 10
Winter Track 10
Swimming 10

Ann Marie McAuliffe
Yearbook Committee
Prom Committee

Denise M. McCall
Cheerleader 11th, 12th

Julie McCauley
Colorguard 10, 11, 12
Concert Choir 10, 11
Tennis 10, 11, 12
National Honor Society 12
Ski Club 11, 12
AFS 11
Pony Express 11
Loud Speakers 12

Joe McClelland
Wrestling 2, 3

Kevin McCormick
Cross Country 11, 12
Wrestling 11, 12
Ski Club 10
Student Union 12

George McCray
Soccer 10, 12
Pony Express 12

Linda McDonald
Ski Club — 2 years
Colorguard — 3 years

Kevin McSweeney
QHS Golf 9, 10, 11, 12, Co-Captain 12
QHS Winter Track 12
Ski Club 12
Fundraising Committee 12
Dues Collecting Committee 12

Joanne Medicke
Spring Track 10th
Cross Country 11th
Spring Track 11th
Cross Country 12th (Captain)
Spring Track 12th
Pony Express 12th
Yearbook 12th

Alvin Memmolo
Basketball 2, 3

Kevin C. Mock
Ski Club 12, 80/81

Paula Morrison
Basketball 10
Softball 10

Jeffrey F. Moy
Tennis 10th, 11th, 12th
Golf 11th, 12th Captain
Page & Stage Theatre Club 12th
Senior Prom Committee 12th

Elaine Mullen
ROTC 2 years
Concert Choir 1, 2, 3

Chris Murphy
Track 12

Carolyn Nee
Band 1, 2, 3
Drama 1, 2, 3
Student Council 1, 2, 3
Ski Club 2, 3
Chorus 2, 3
Tennis 1, 3

Lee Anne Nobile
Future Homemakers of America Club — President
Homecoming Queen

Elizabeth Norton
Gymnastics 10, 11, 12

Kathleen Nugent
Student Leadership 3
Art Club 1 Secretary and 2 President
Q-Club 3 President
Band 2, 3
Soccer 2, 3
Prom Committee 2, 3
Away Day Committee 3
Fundraising Committee 3
Page and Stage 2, 3
School Mascot 3
Homeroom Rep 2, 3

David Orlando
Gymnastics 2

Theresa Pearson
AFS 10th
Concert Choir

Sandy Pellicane
Band 9, 10, 11
Drum Major 12
Concert Choir 12
Ski Club 11, 12
Colorguard 9, 10, 11

Louann Penzo
Colorguard 9, 10, 11
Co-Captain 12
Foreign Language 10

Ronald A. Pettinelli
Football
Baseball
Winter Track

Kelly Ann Marie Powell
Swim Team 2

Marcia Praderio
Band 1, 2, 3

David Quinlan
R.O.T.C.

Anthony A. Quintiliani, Jr.
Band 10, 11, 12
Stage Band 10, 11, 12
National Honor Society 12
Ski Club 12
Page and Stage 10, 12
Jazz Choir 12

Debbie Ranahan
Volleyball 1, 2, 3
Student Leadership Committee

David Randall
Concert Choir 10, 11, 12
Southeast District Festival 10
Concert Choir Musical 10, 12
Jazz Choir 12

Louis Reardon
Soccer 10, 11, 12

Eric Ricciardi
Band

Ann Rice
Basketball, Soccer 10th
Yearbook 12th

Michelle Riggs
Basketball 1, 2, 3

Dean Rizzo
Band 1, 2, 3
Track 1, 2 (Spring)

Bill Robinson
Band 1, 2, 3
Football

Robbie Roche
Page & Stage
Homeroom Rep

Joe Romano
Track 1, 2, 3
S.O.M.F. Committee

Beverly Rosenberg
Homecoming Queen Nominee
from HR 307

Steven Rossetti
Summer Track 10th
Football 11th
Football 12th

David Rossini
Dues Committee
Prom Committee

Robert Russo
QHS Marching Presidents Band
Basketball

Edward Ryan
Wrestling 1, 2, 3

Kenny Ryan
Hockey Captain 80-81

Claudio Sala
Soccer 3 years

Rosemarie Salvatore
Culinary Arts — Baking

Paul Sarno
Hockey 1, 2, 3

Maria Sceppa
Concert Band 1, 2, 3
Marching Band 1, 2, 3

Patricia A. Schuerch
Basketball 10
Swim Team 10

Barbara Schumacher
B-Ball (12) 1980 Manager
Softball 11-12

Robert Sellon, Jr.
Cross Country
Winter Track
Spring Track

Donna Shanahan
Volleyball Gr. 10
Prom Committee Gr. 12

Katina Shinopulos
Foreign Language Club 1, 2

Yupa Sirikanjanachi
Future Nurses Club

George Slicis
Football Team

Cindy H. Smith
Swim 1, 3
Gymnastics 1, 3

Diane Marie Solander
Student Council — President (3 yrs.)
Student Union (1 yr.)
S.A.C. (3 yrs.)
A.F.S. (2 yrs.)
Soccer — Captain (3 yrs.)
Girls' State (1 yr.)
National Honor Society
(Treasurer)

Joe Souza
Wrestling 1, 2, 3
Baseball 1
Cross Country 1

David Spargo
Basketball 10th, 11th

James St. Angelo
Football 1, 2, 3
Student Council 2
Ski Club (President) 1, 2, 3
National Honor Society 3
Marching Presidents Band 2, 3

Eddie Starr
Football 1, 2, 3
Pipefitting 1, 2, 3
Track 1

Lisa Stewart
Foreign Language Club
Future Homemakers Club

Eric D. Stone
Associate Member to the
School Committee for QVTS
Student Council
Student Union
AFS President

Jo Straughn
Co-operative Work Program

Ann Sullivan
Basketball 10
Cross Country Track 10
Foreign Language Club 10
Softball 11, 12
National Honor Society 11, 12
Pony Express 12
Communications 12
Tutoring (Volunteer) Program
12

Dean J. Sullivan
Co-operative Work Program

Lori Swafford
Skiing

John Swanton
Swim Team 3 yrs.
Model UN Vice President 3 yrs.
Page & Stage 3 yrs.
Concert Choir 3 yrs.

Maria R. Tarulli
Band 1, 2
Colorguard

Donna Marie Thomas
Page & Stage 11, 12
Model United Nations 10, 11, 12
Student Council 10, 11, 12
Jr. Class Secretary 11
Girls' State Representative 11
Principal's Council 11

Cathy Thurston
Prom Committee 12
Future Nurses Club 10, 11, 12
Away Day Committee 12
Ski Club 12
Colorguard 10, 11
Fundraising Committee 12

Tracy Timberlake
Girls Basketball 10, 11

Brian Tobin
Baseball 1
Baseball 2

Bruce Tobin
Baseball 1, 2, 3

William Jay Tubberville
Track 10, 11
City Champ 330 Low Hurdles
Photography
Language Club

Beth Ann Tutunjian
Page and Stage 10, 11
Model United Nations 10, 11, 12
Student Union 11, 12
Student Council 11, 12

Lorraine Uhlar
Soccer 1
Cheerleader 2, 3
Student Leadership Committee
2, 3

Debbie Urbanus
Language Club 2 yrs.
Gymnastics Team 3 yrs.

Dave R. Van Motman
Soccer 1, 2

John Varrasso
Football 1, 2, 3
Track 1, 2, 3

Robin Veneto
Softball 1, 2, 3

Jimmy Walker
Hockey 1
Hockey 2

Daniel Wallace
Fact Finding Committee

Sandra Walter
Cheerleader 2, 3
Gymnastics 3
Prom Committee 3
Q-Club 1

Catherine M. Wright
Colorguard 10, 11
Swim Team 10, 12

25

4

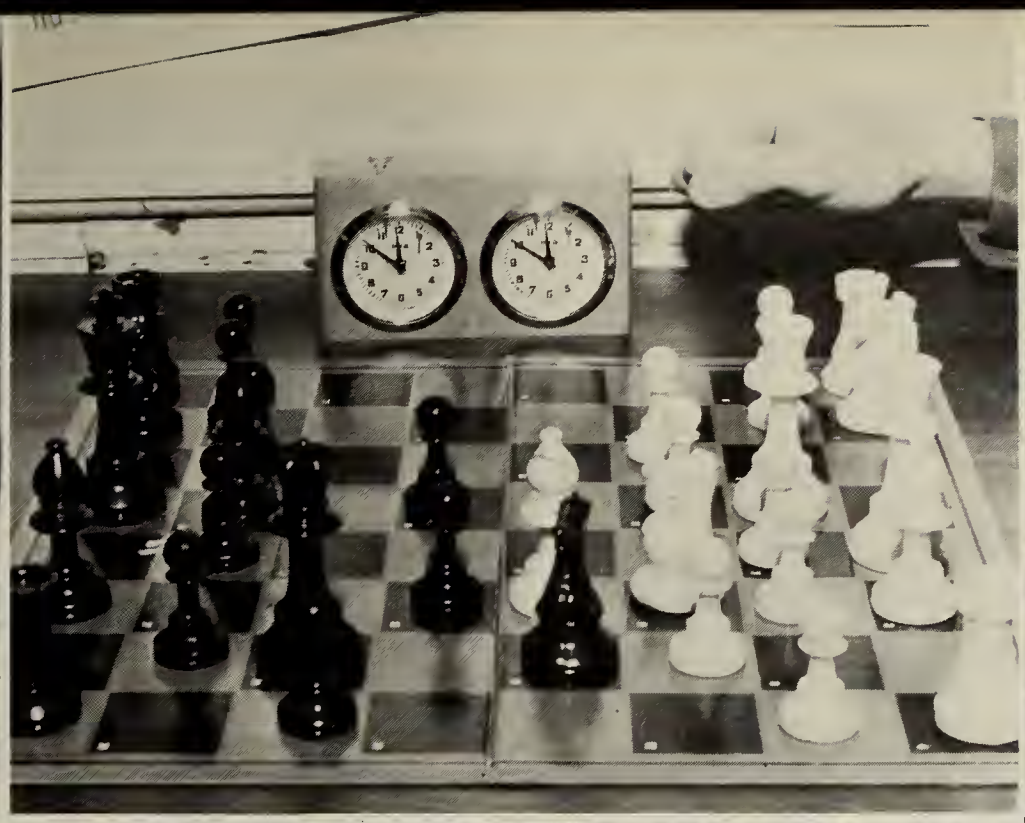

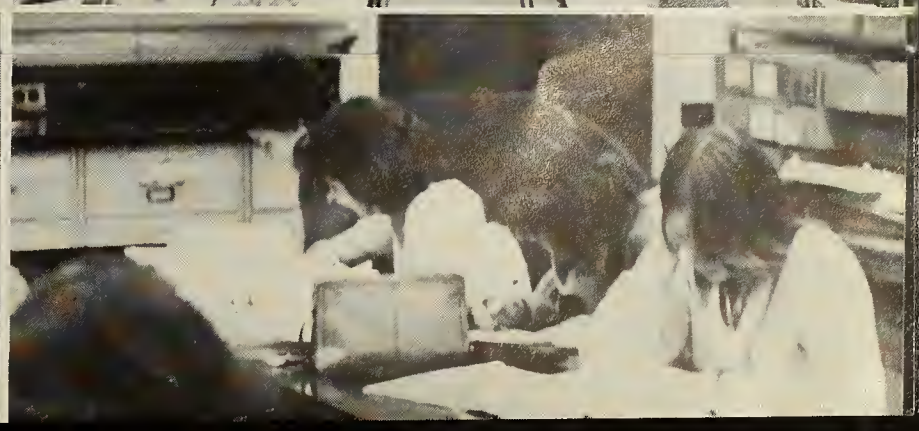

Paul Furey

If you love something,
Set it free.
If it comes back,
it was yours.
If it doesn't,
it never was . . .
Love ya forever G.J.O. May
27th, 1978

Helen Campbell
"Lyn"

Space, Dopa, Studly
Duster, OTH
Vermont 80-81
Moose on the
loose

Kevin Pa ora

Cape Cod,
Barbados,
Vans
Michael Callahan

David R. Larkin

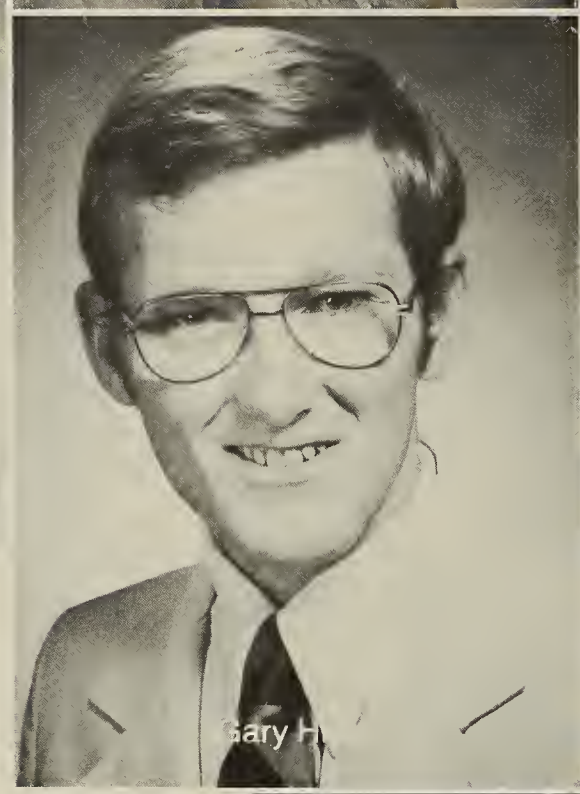

Gary H

Peter Mlarthy

Jacqueline Stevens

If you see someone
without a smile,
Give him one of
yours.
You've got a friend,
the Crew, Point, "K.R."
Raytheons, Music
Smile.

Cheryl Baldwin
"Georgette"

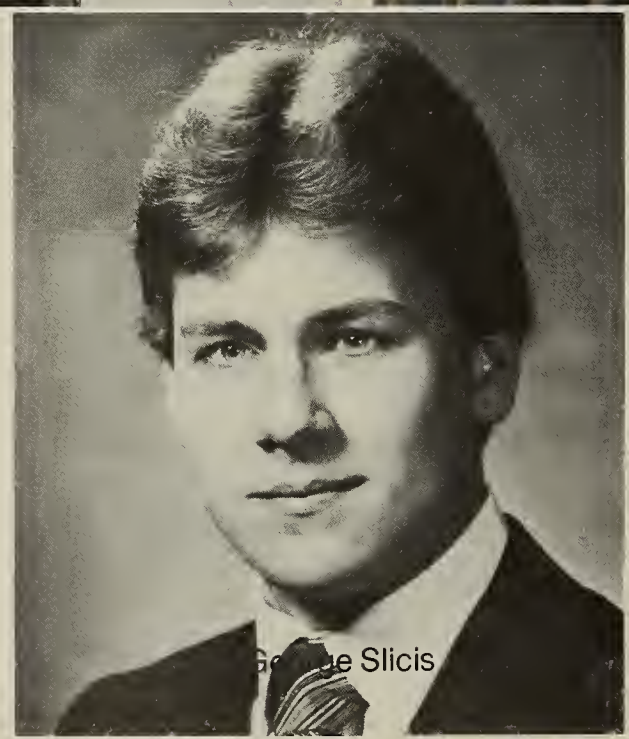

Ge e Slicis

Spanish III —
— Chemistry
June 21, 1980
Dave -n- Lori
Gator say Moo
Hughie-Noha

David Aimola

Jo-Anne, McCraybo, Moster, The Bud Men, Joe Latta Head, HoJo's, the Cellar, the tracks, the sack, Martha's Vineyard, Shipyard, Dog B--

CAMERA-SHY SENIORS

Mark Adams
Christopher Baker
Rita Barrett
Patrick Barry
Gerald Beck
Paul Blaser
Judy Bradley
Joseph Brewster
Scott Brooks
Daniel Budrevich
John Burns
Thomas Canavan
Michael Capone
Joseph Carroll
John Carvello
Alan Cassell
Katherine Cuervels
Lisa Chetwynd
Kenneth Ciampa
Patrick Connolly
Barbara Conroy
Lisa DiCesare
James Donahue
Barry Dooley
Ronald Drew
Paul Driscoll
Thomas Dudley
Timothy Edmonds
John Fitzgerald
Julie Fraser
Mark Gaudreau
Joseph Gibson
Daniel Gleason
Robert Glynn
Richard Grasselli
Lisa Grigalunas
Susan Groen
Ann Herbert
Lawrence Herr
Timothy Hirtle
David Hulbert
Robert Ienello
Scott Johnson
Dennis Jollimore
Jeffrey Keefe
Michael Keeley
Charles Kidney
Brenda Ladner
Dennis LaCorte
Richard LaPune
Donna Maddocks
Michael Manni
George Martell
John Martin
Karen Martinson
Theodore Mattie
Michael Mattson
Peter McCarthy
Walter McCarthy, III
Deborah McManus
Kevin Melody
Wayne Mitchell
James Moran
Jean Murphy
Timothy Nee
Jeffrey Neitlich
Brian Neville
Mark Newell
Kathleen Noonan
Timothy O'Neill
Connie Pagnani
Diane Pietila
Gary Poretsky
John Puopolo
Dean Rizzo
James Roche
Susan Smith
Michael Sointu
Michael Steele
Lee Stellberger
Lillian Stevens
Paul Stevens
Joanne Tardiff
Michael Thibodeau
John Ward
Linda Wencek
Colleen Wentworth
Laura Wynands

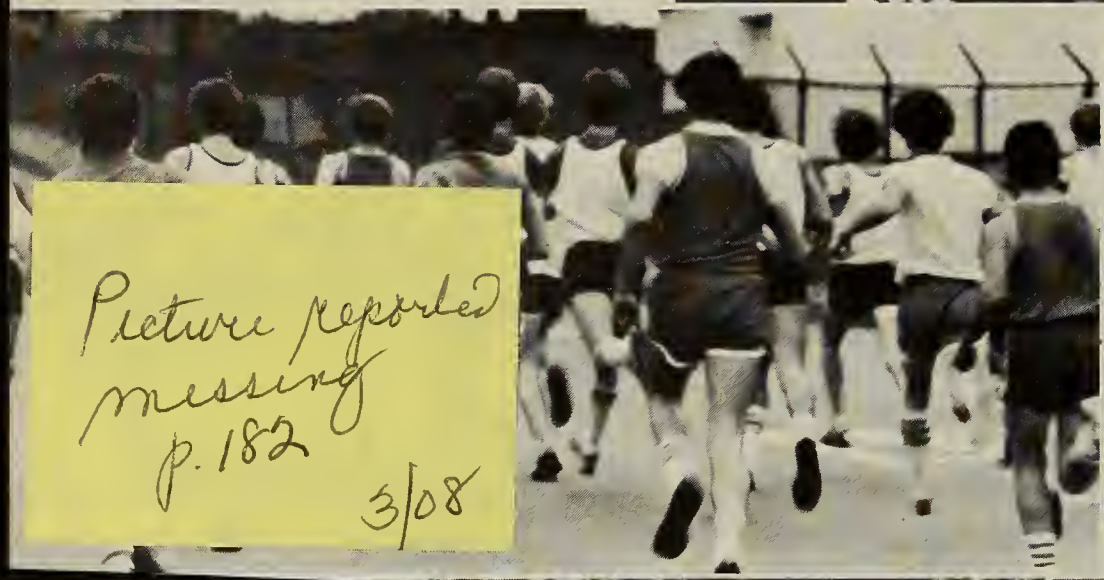

Picture reported missing p. 182 3/08

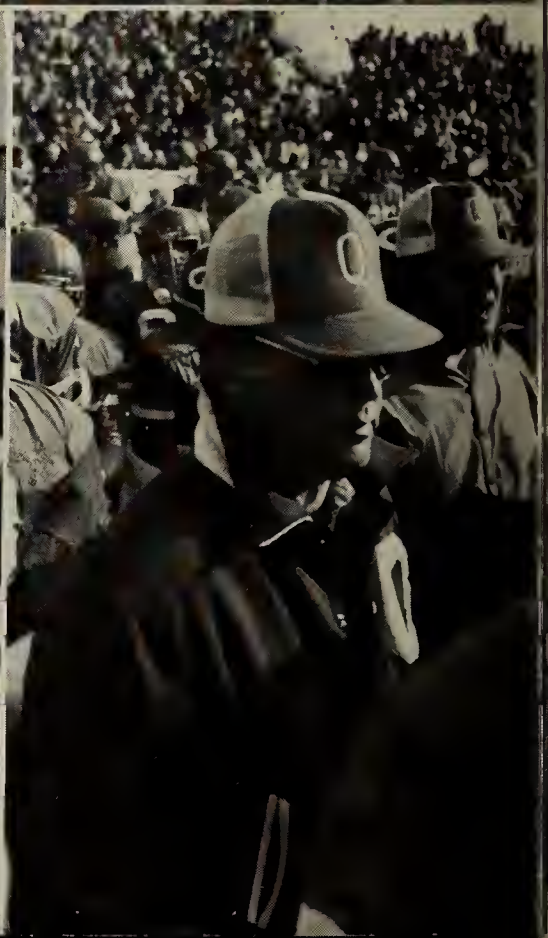

13

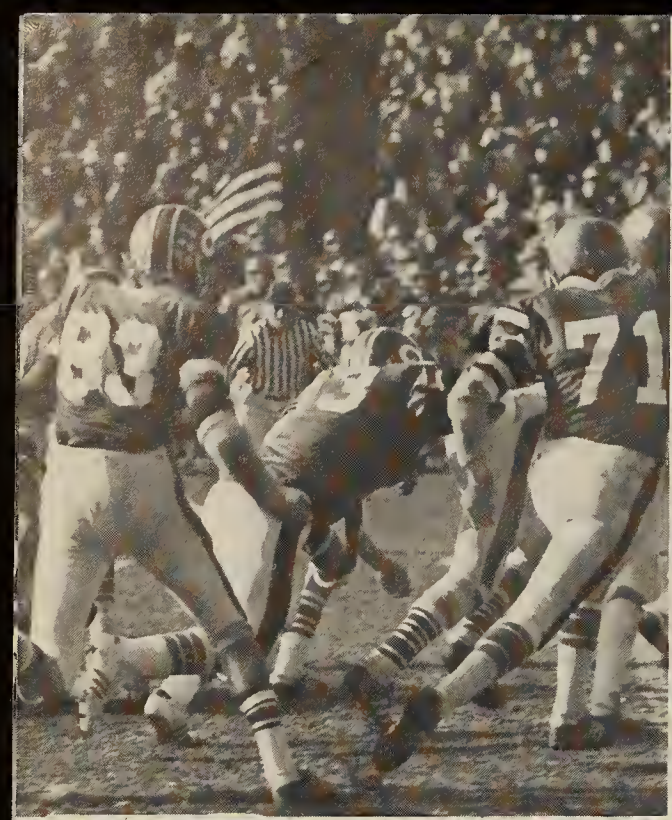
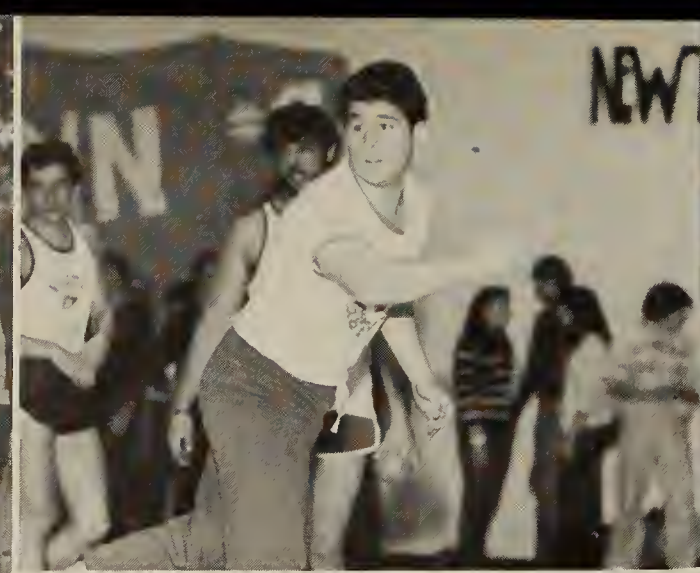

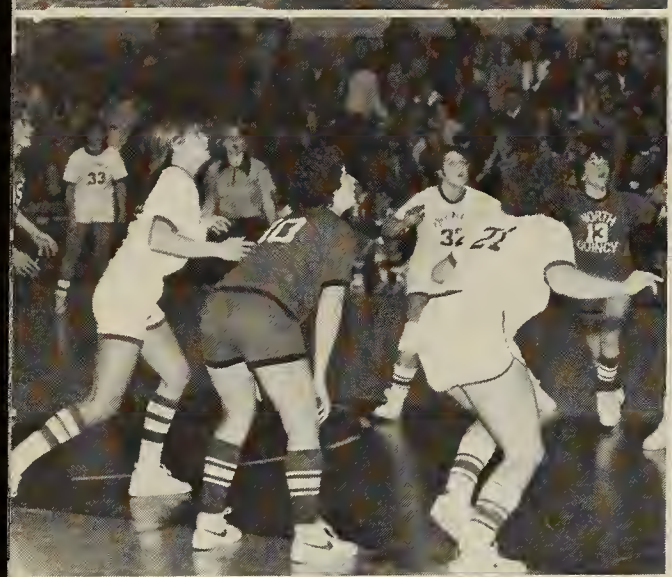

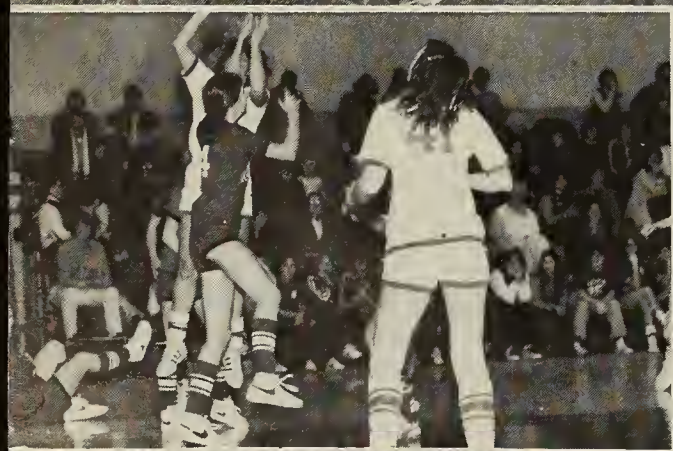

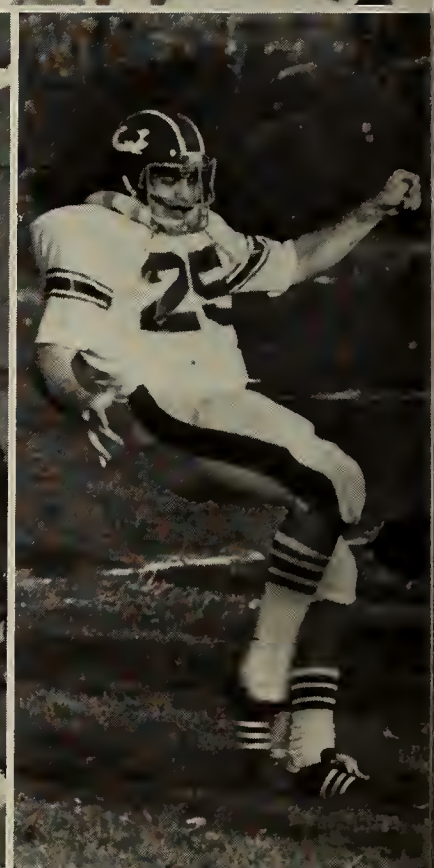

NEWTON NORTH
GILL
QUINCY

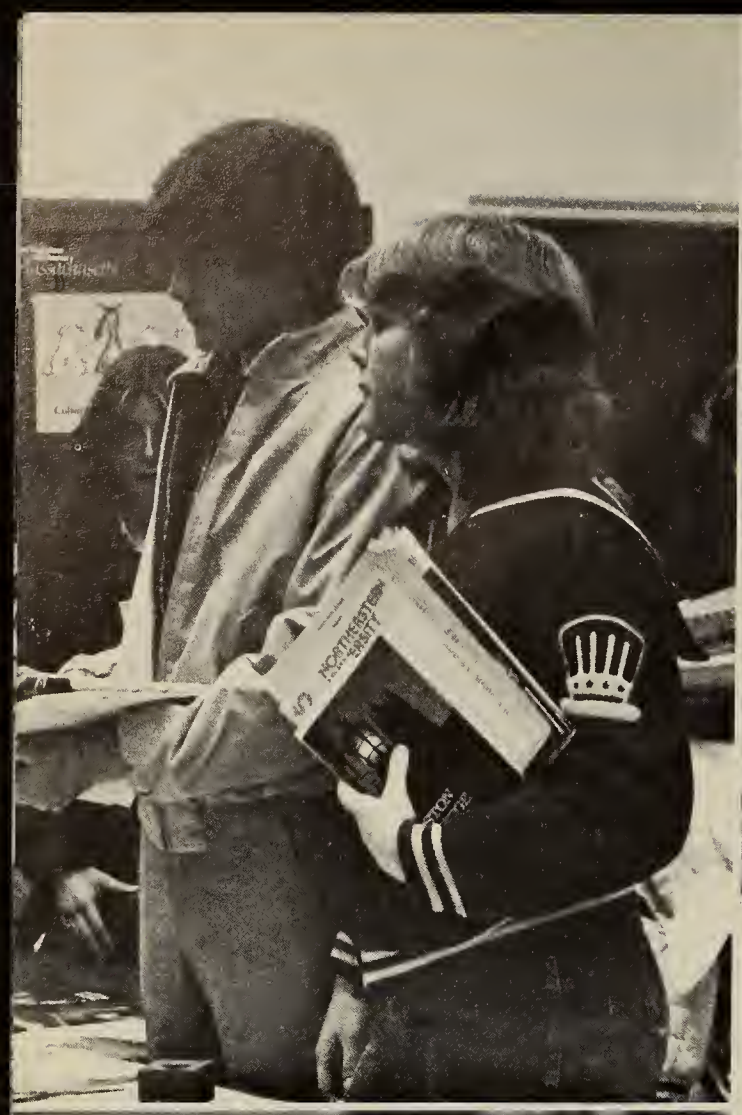

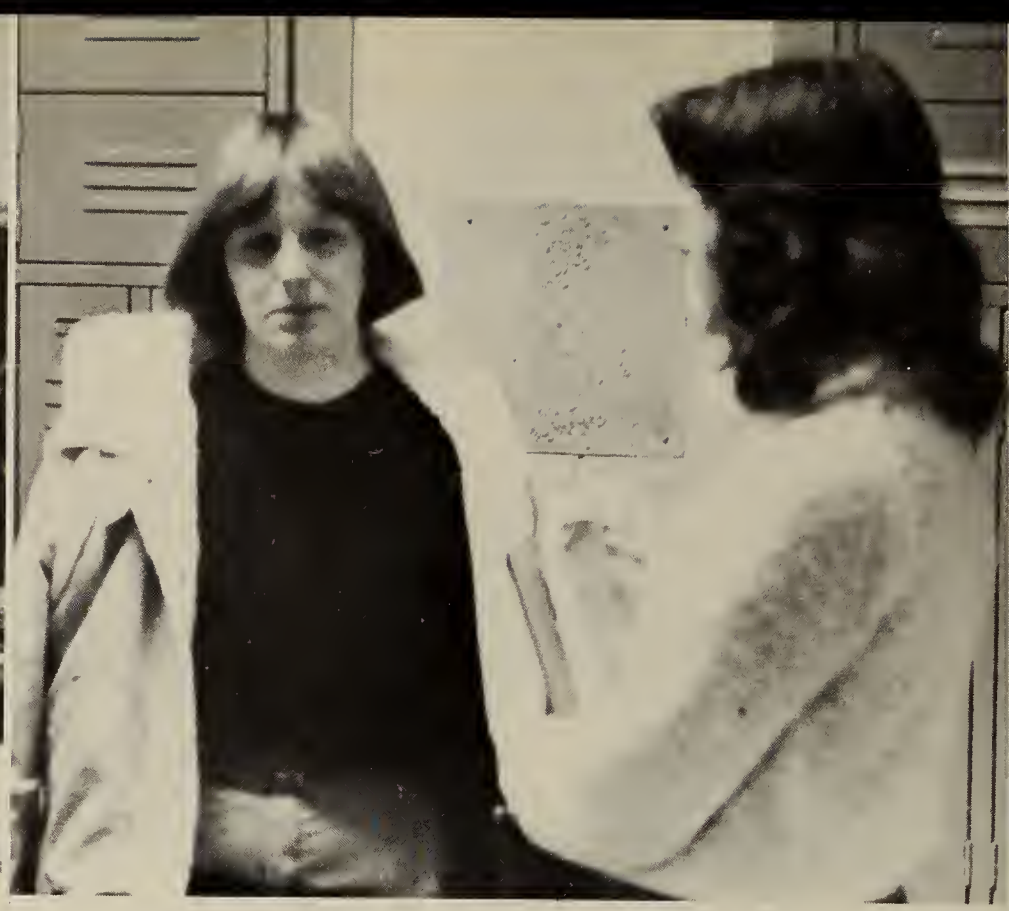

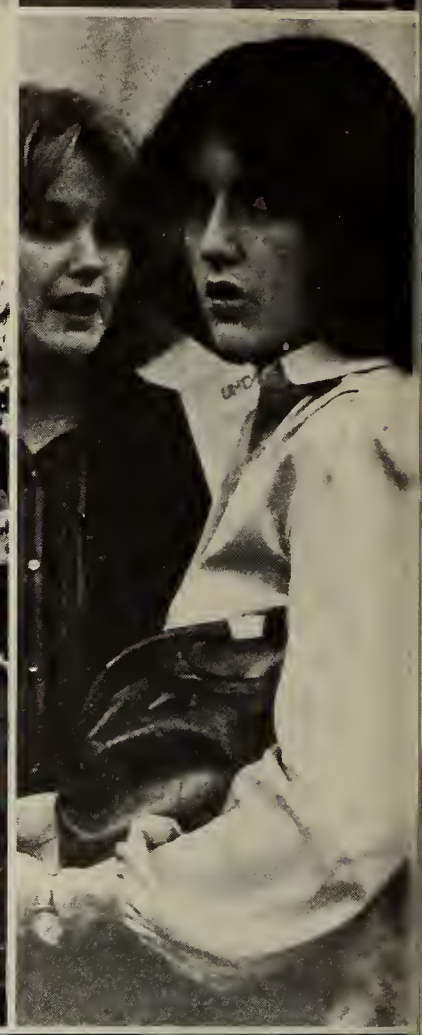

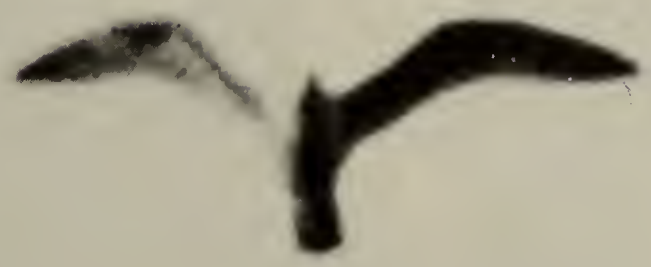

ADVERTISEMENTS

Compliments of 1980-1981

Student Council

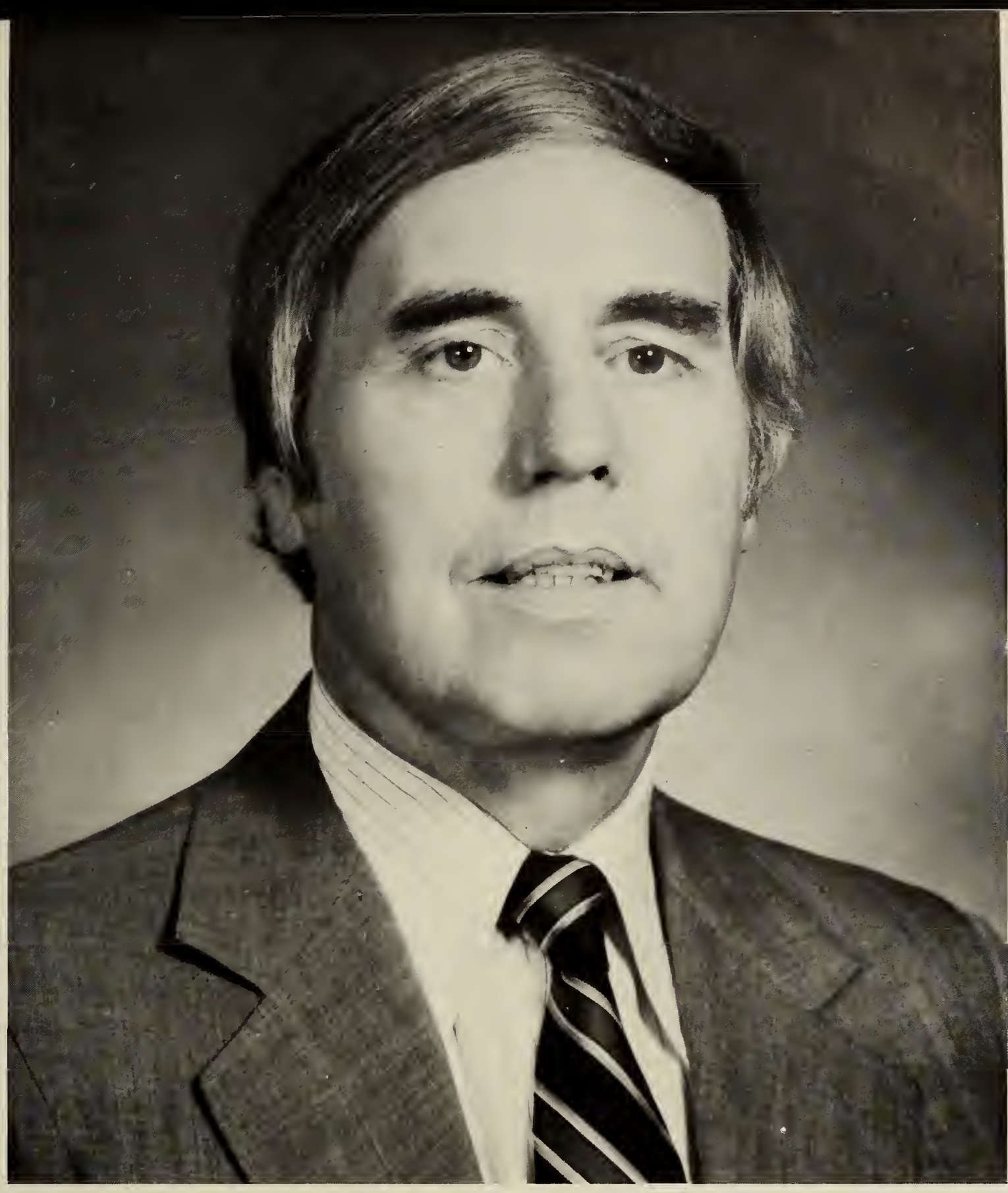

Best Wishes to the Class of 1981

Mayor Arthur H. Tobin and Family

Congratulations
to the Class of '81

QUINCY LODGE SONS OF ITALY

Congratulations

to the

Class of '81

MILLER STUDIO

South Shore's Foremost Photographers

17 Foster Street

Quincy, Mass.

472-2330

Here's Hoping That All the Seniors Score in Whatever Vocation They Choose

QUINCY YOUTH ARENA

"Finest Ice on the South Shore"

479-8371

Compliments of

WICKENS AND TROUPE FUNERAL HOME

Roger G. Hamel

Professional
Alterations for Men and Women

GEORGE'S EXPERT TAILORS AND CLEANERS

Custom Made Dresses and Wedding Gowns
Suedes — Leathers — Invisible Weaving
Wholesale Men's Suits — Pants — Shirts — Ties

Ask for George or Zaneta
136 Washington Street, Quincy

Telephone:
773-5999

Rogers

Diamonds . . . Watches . . . Jewelry

1402 Hancock Street — Quincy, Mass. 773-3636

653 Massachusetts Avenue — Cambridge, Mass. 354-2200

Congratulations to the
Class of "81"

RAMCO-TECH INC.

Manufacturers of
Silver King
Fish Processing Machinery
"Fish — The Food for Smart People"

Ron Mitchell — President

Congratulations to the Class of 1981

QUINCY CITY HOSPITAL

JC'S LOUNGE

541 Columbia Rd.
Dorchester

Fine Food and Entertainment

WILLIAM MORTON PLUMBING AND HEATING

43 Sheerwood Rd.
Weymouth, Mass. 02191

335-9103

KERINS ELECTRIC CO.

12 Baker Ct., Dorchester, Mass.

Wiring for:
Light — Heat — Power — Fire
and Burglar Alarms

265-5468 265-4332

479-9871 479-0992

E. J. WHITE FUEL OIL CO.

A Discount Service for Cash
Same Day Delivery

Burner Sales
and Service

24 Hour
10 Plymouth Street
Quincy, Mass. 02169

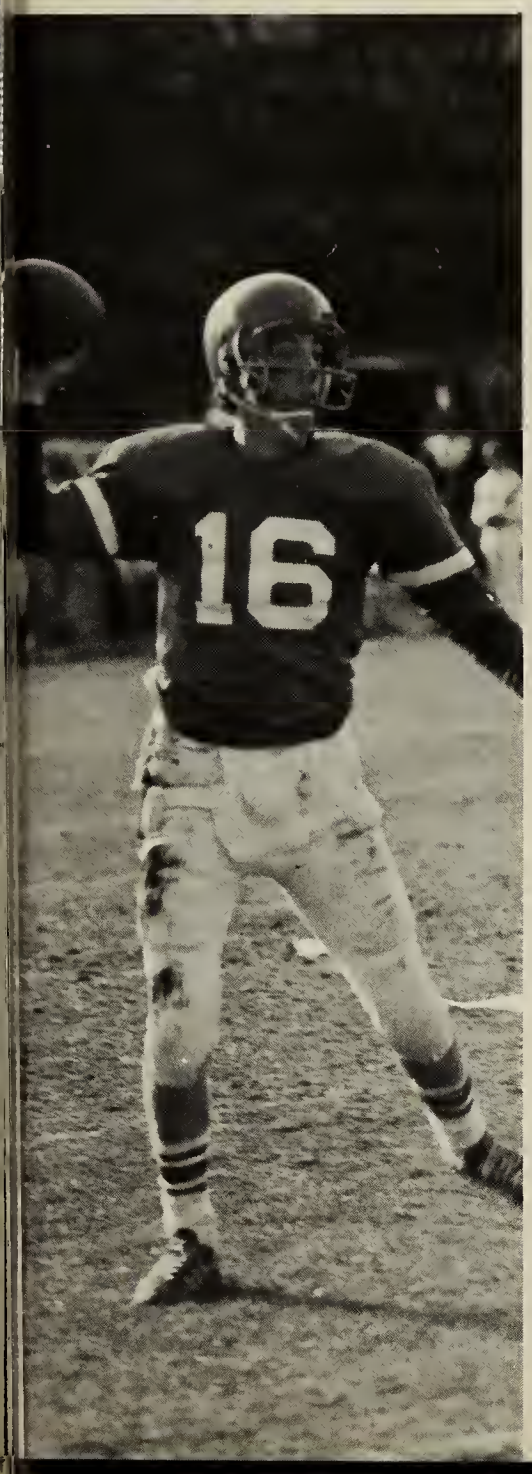

Visit

O'Connell GARDENS

165 Old Colony Avenue, Quincy, MA

471-6868

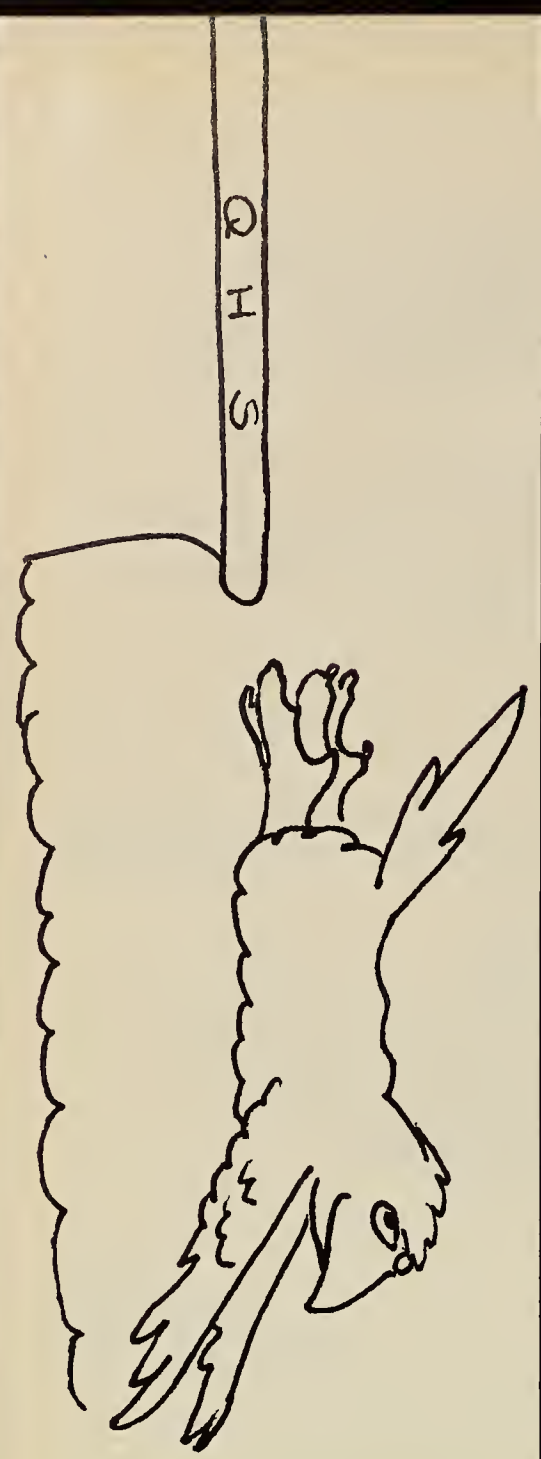

BayBank
Norfolk Trust

Conveniently Located
Member FDIC

Best Wishes to the Class of 1981

HANCOCK BANK AND TRUST CO.

1495 Hancock Street
Quincy, Mass. 02169

Good luck pursuing your interests.

Quincy Savings Bank
A REDi-BANK℠
471-3500

FIVE CLANCY BROTHERS

Specialized Window and Floor Cleaning

Fully Insured

288-7133

ANTONELLI

L. ANTONELLI IRON WORKS, INC.

177 Willard Street, Quincy, Massachusetts 02169 • Telephone (617) 479-9000

Fabricators and Manufacturers of Structural Steel • Ornamental Iron • Bridge Steel

Steel

Bridge Rails • Longspan Joists • Steel Bar Joists • Building Specialties

ROY'S FLOWERS, INC.

94 Washington Street,
Quincy, Mass. 02169

472-1900

Congratulations
to the
Class of "81"
From a Friend
in South Boston

MONTANI OIL SERVICE, INC.

Super Service Station
Heating Oils • Burner Service
Tel. 472-4278 — 471-9877 **333 Quarry St.**

Quincy, Mass.

Best Wishes
to the
Class of "81"
From
Quincy Post 95
American Legion

RAG DOLLS
BOWLING LEAGUE
MERRYMOUNT LANES OF QUINCY

GOODHUE, O'BRIEN & CO., INC.

Insurance

24 Quincy Avenue
Quincy, Mass. 02169

Telephone:
773-1211

Compliments of

Quincy High School Guidance

Tel. 335-5650

ALPINE WELDING SERVICES, INC.

120 Birchbrow Ave.
No. Weymouth, Mass. 02191

Gas • Electric • Heliarc • Portable Equipment
Railings • Fabrication
Emergency Light and Power

Phone 848-5619

JOHN H. McLAUGHLIN CO.
Plumbing, Heating and Gas Fitting

Master Plumber
Mass. Lic. #8704

59 Tower Hill Rd.
Braintree, MA 02184

DOROTHY L. OSBORNE
REALTOR — INSURANCE BROKER

Multiple Listing Service

M. R. LYONS
REAL ESTATE AGENCY

Res.: 472-5360

Room 2
1359 Hancock St.
Quincy, MA 02169
Phone: 773-0788

Al Lambiase
Mike Lambiase

THAT'S ITALIAN

Specializing in Italian
Cold Cuts

All Occasion Platters

63 Franklin St.
Quincy, MA
02169

471-9851

RILEY & RIELLY INSURANCE AGENCY, INC.

380 Sea Street
Quincy, Massachusetts 02169
471-6200

PREVITE'S
The Italian Market

Extends Its
Best Wishes
72 Sumner Street
Quincy, Mass.

TULLIO AND SONS INC.
Home Improvement Specialists

170 Washington Street
Quincy, Mass. 02169

President

John S. Di Tullio
Phone: 472-6660

harts
fine jewelers

We Care

Diamonds — Watches

1422 Hancock St.
Quincy, MA 02069
(617) 773-2170

Gold Jewelry Repairs

PAGE'S REXALL

HOUGHS NECK PHARMACY

1093 Sea Street
Quincy, Mass. 02169

Paul R. Treworgy,
R. Ph.

479-8811

617-773-2800

Compliments of

HAYES AND HAYES
ATTORNEYS AT LAW

Paul P. Hayes, Jr.
Dianne W. Hayes

31 Newcomb Street
Quincy, Mass. 02169

PRESIDENTIAL CO-OPERATIVE BANK

One Granite Street
Quincy, Mass.

BEACON SPORTING GOODS

156 Franklin Street
479-8537

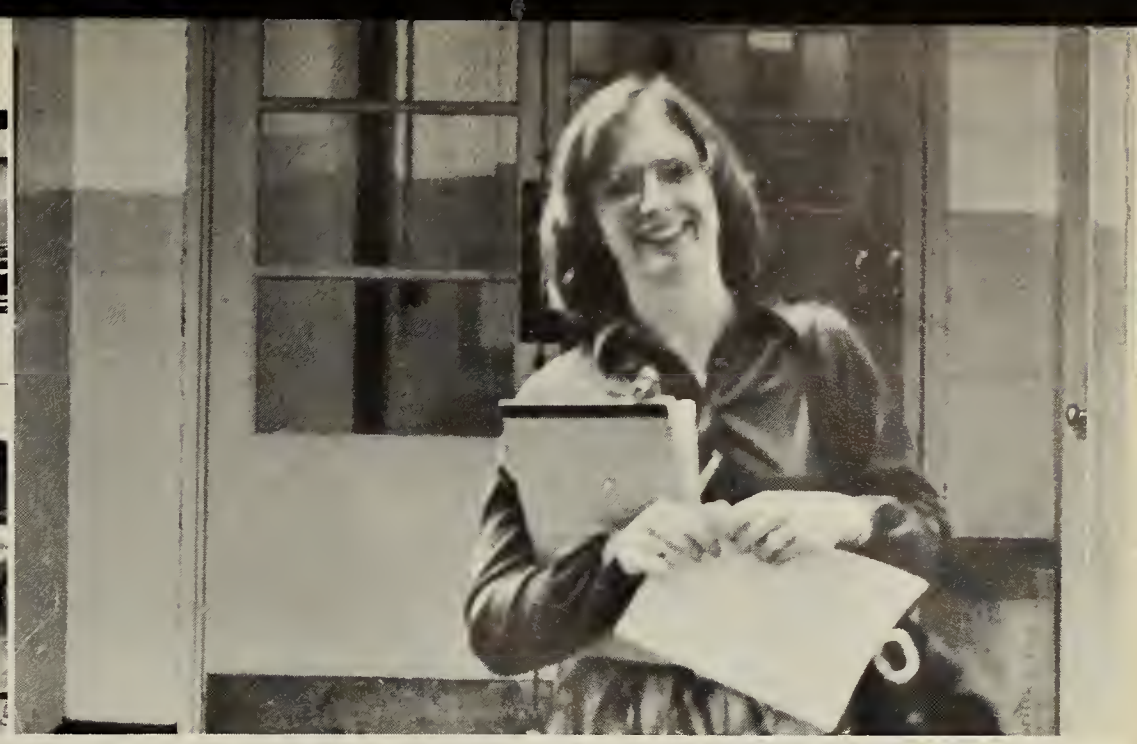

To work on the production of a huge project, such as the **Goldenrod** Yearbook, requires incredible devotion from the participants. Sometimes the responsibility becomes an agonizing burden, and the after-school and weekend meetings futile efforts towards a seemingly worthless goal. Each person has ideas and incentive, but lacks the ability to compound them into one product. To advise such a venture is an incredibly difficult task, for it is the role of the advisor to establish this productive harmony. To put into words, the time, effort, and guidance of Ms. Lori Pinkham whose unsurmountable dedication and encouragement was a propelling force behind the creation of this yearbook, is impossible. Ms. Pinkham gave unselfishly of herself, her home, her food supply to insure each deadline was met on time and production moved forward, not backward. Her competence and firm authoritativeness deserves recognition and warm praise, for without her influence this yearbook would not have been possible. On behalf of the **Goldenrod** staff and the graduating class of 1981, thank you Ms. Pinkham for everything.

PRODUCTION STAFF

Editor	Michelle Doherty
Editorial Staff	Joan Fantucchio Peter Johnston Joe Marchese
Photographers	Thomas Cook Nancy Sullivan Robyn Gaura Michelle Doherty Ann Rice Kathy Behan Ann McCarron Michael Laraby Ed Percy Joe Marchese
Typists	Joanne Medicke Peter Johnston Terry Lomanno David DiMeo Michelle Doherty Cathy Behan Ann Rice Joe Marchese
Artwork	Jon Marshall Ronald Pettinelli
Advisor	Lori Pinkham
Special Thanks to	Barbara Carlson

PATRONS

Charles Murphy and family
Richard L. Tellier and family
Francis and Irene Lomanno and family
Maureen and John O'Brien
Kathryn and Michael Purdy
Tutunjian Family
Mrs. Frances Costello
Mr. and Mrs. Philip G. Peak
Future Bermudians
Friend
Friend
Bobby Callahan
The Cascarano Family
The Very Best from SPAZ
Good Luck — Johnny Brill
Nancy and Jack Carmody
Jayne Reynolds
Maureen Carmody
Clare A. Larkin
Dick and Beverly Reinhardt
Dr. Carol Lee Griffin
Dr. Luleen Anderson
Edwina I. Robinson
John W. Mahoney
Mr. and Mrs. Joseph S. Marchese and family
Dr. Theresa Corcoran
Cdr. Anna Corcoran U.S.N. Ret.
Mr. and Mrs. Robert Tweedy
Aunt Bet and Uncle Tom
Mr. Hugh Phinney
Nunu Marchese
Mr. Michael J. Marchese U.S.M.C.
Congratulations from a friend
To Fitzy: don't call her that
George H. Boyd
Kay Doherty
Robert J. Doherty
Jeckyll & Hyde, Inc.
Alice Martin
Martha Nasmith
Mrs. William J. O'Keefe
Twinkie
Beth Vincent and Duke
Jeanne Reynolds
Michele Carmody
In Memory of Nana Carmody
and Nana Schultz
Mike — Forever a D
Tinkermoose
Tante

Mr. and Mrs. Peter DiCristofaro
Mr. and Mrs. Robert Seaver
Mr. and Mrs. James Nelson DiChristofaro
Sydne Charles — Hair Stylers
Eleanor McDonald
Mandy Elizabeth McDonald
Mr. and Mrs. Robert L. Johnston
Mr. J. MacDuff, ESQ
Mr. Ligor
Theresa Ferris
The Fitzgerald Family
Mr. and Mrs. Richard Burton
The Bermuda Cruise Quartet
The Barrett Family
Mr. Bill
Helen Dwyer
The Wentworth Family
Colleen Wentworth
Mr. and Mrs. Jack Kelly —Class of '49
Mr. and Mrs. Allen Rapp — Class of '57
Mr. and Mrs. Joseph Pacetti — Class of '47
Mr. and Mrs. Jack Bradley — Class of '48
Mr. and Mrs. Thomas McDonald — Class of '41
Mr. and Mrs. Russell Guppy — Class of '43
Rosann Dipietro — Class of '82
Mr. D. C. Jones — Class of '67
Mr. and Mrs. Arthur Gaffney — Class of '37
Rosanne Eleuteri — Class of '80
Mr. and Mrs. William J. Frawley, Jr.
James A. Frawley
Mr. and Mrs. William J. Sullivan, Jr.
Rose A. Ulrich
M. Theresa Scannell
Mrs. Chase Kimball
Mr. and Mrs. James Mooney
Mr. and Mrs. Jeremiah McAuliffe
Ann McAuliffe
Jerry McAuliffe
Mr. Richard Scanlon
Squirt

Seek Ye First the

Kingdom of God

Best Wishes

St. John's

Charismatic Prayer Community

THOMAS CRANE PUBLIC LIBRARY
3 1641 00716 5354

QUINCY VOCATIONAL SCHOOL QUINCY VOCATIONAL TECHNICAL SCHOOL QUINCY VOCATIONAL TECHNICAL SCHOOL QUINCY VOCATIONAL TECHNICAL SCHOOL QUINCY VOCATIONAL TECHNICAL

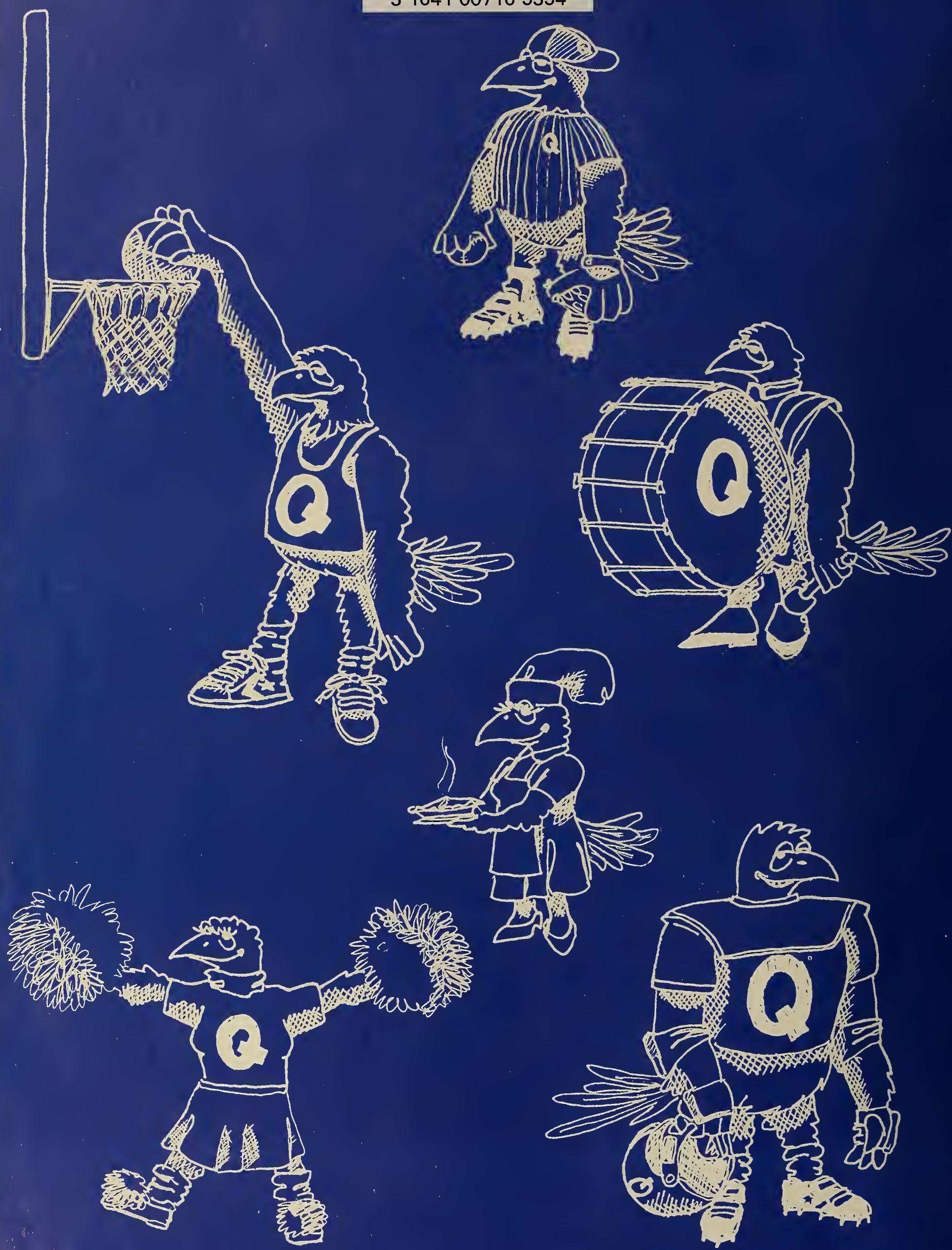

ATIONAL TECHNICAL SCHOOL QUINCY VOCATIONAL

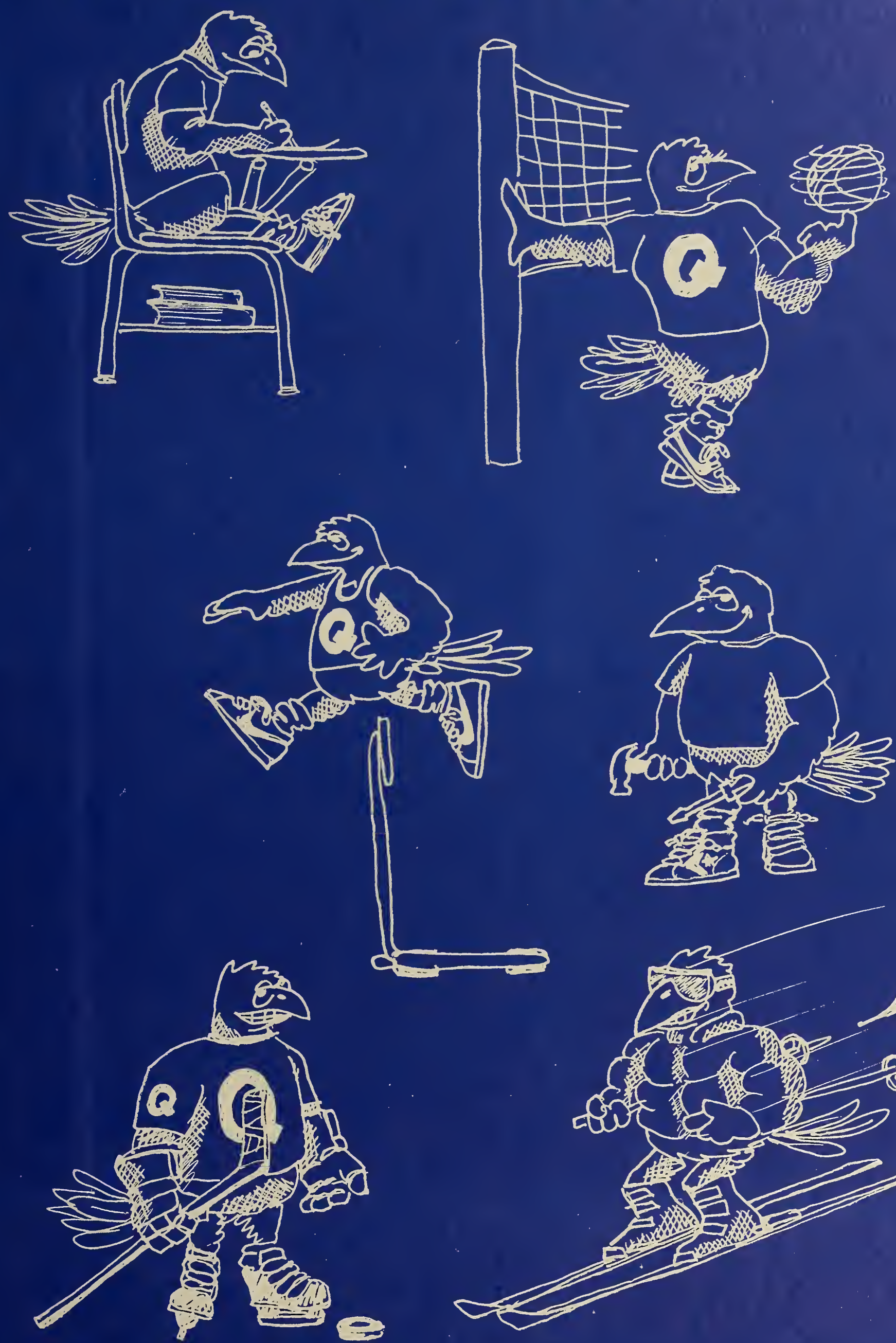

TECHNICAL SCHOOL QUINCY VOCATIONAL TECHNICAL SCHOOL QUINCY

VOCATIONAL TECHNICAL SCHOOL QUINCY VOCATIONAL